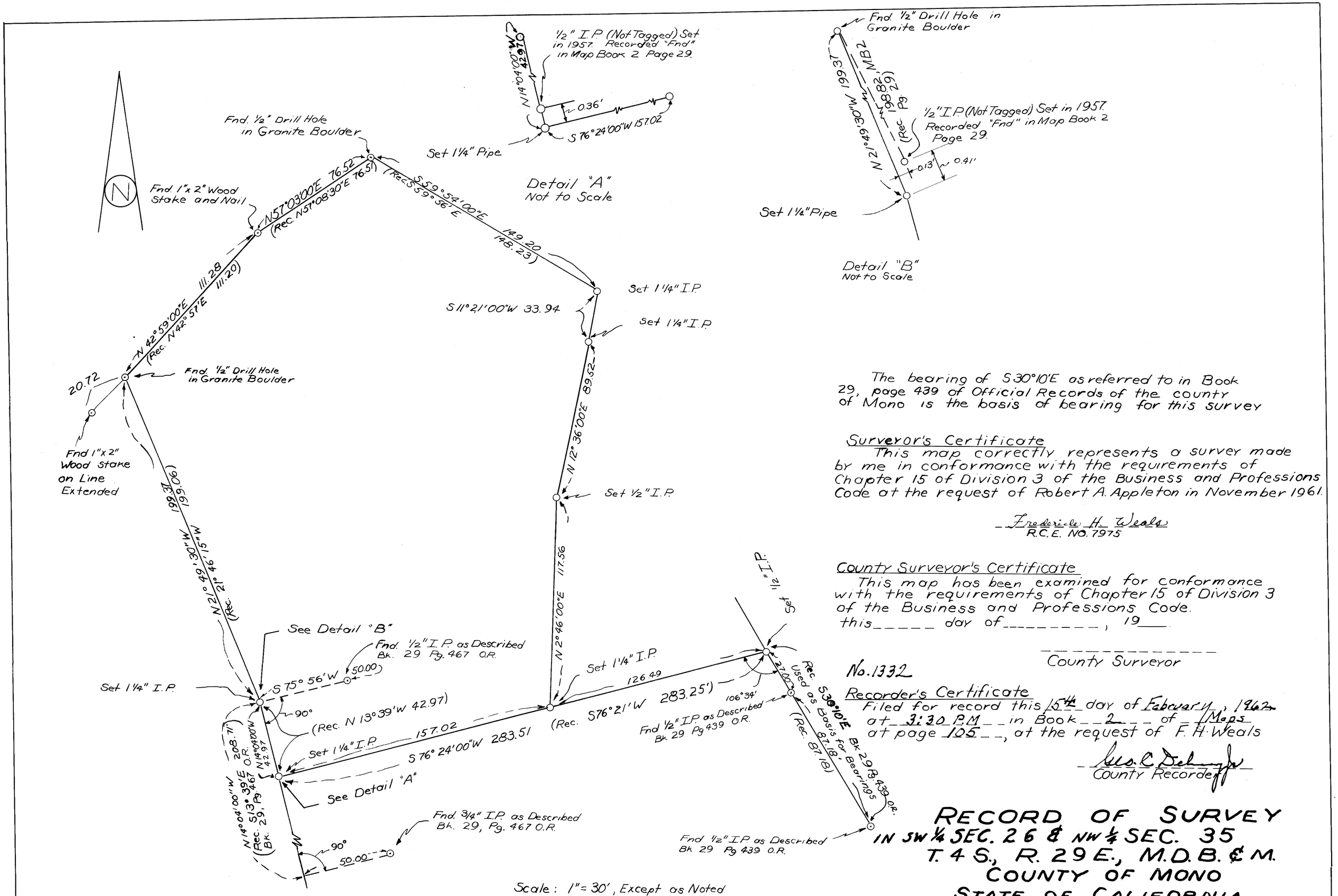

The bearing of S 30°10'E as referred to in Book 29, page 439 of Official Records of the county of Mono is the basis of bearing for this survey

Surveyor's Certificate

This map correctly represents a survey made by me in conformance with the requirements of Chapter 15 of Division 3 of the Business and Professions Code at the request of Robert A. Appleton in November 1961.

Frederick H. Weals
R.C.E. NO. 7975

County Surveyor's Certificate

This map has been examined for conformance with the requirements of Chapter 15 of Division 3 of the Business and Professions Code. this_____ day of_____, 19____.

_____
County Surveyor

No. 1332

Recorder's Certificate

Filed for record this 15th day of February, 1962 at 3:30 P.M. in Book 2 of Maps at page 105, at the request of F. H. Weals

Geo. C. Delong Jr.
County Recorder

RECORD OF SURVEY
IN SW ¼ SEC. 26 & NW ¼ SEC. 35
T. 4 S., R. 29 E., M.D.B. & M.
COUNTY OF MONO
STATE OF CALIFORNIA