SCALE 1"=60'

SHEET 1 OF 1 SHEET

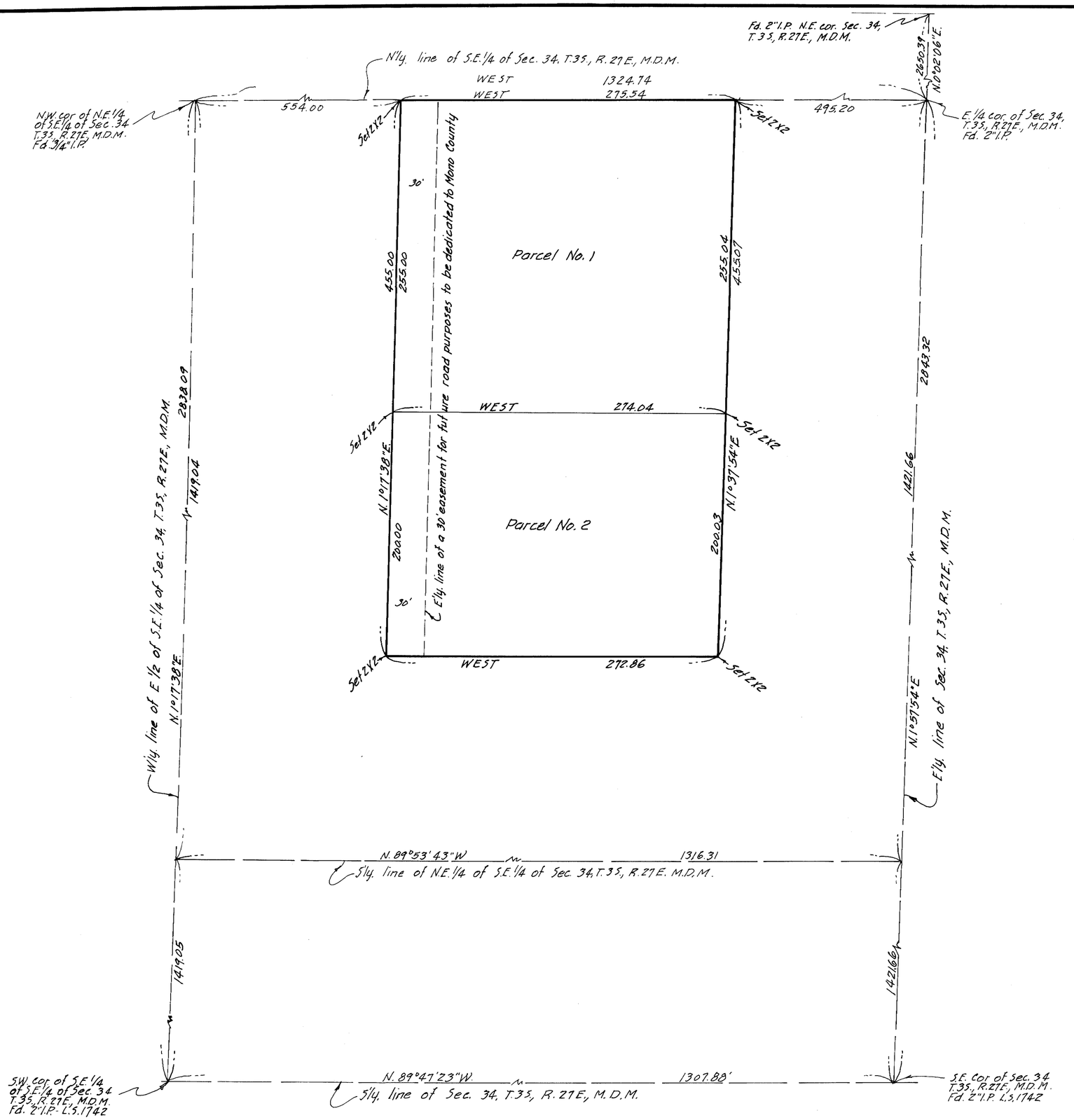

BASIS OF BEARINGS
The bearing N.0°02'06"E. of the E'ly. line of the N.E.1/4 of Sec. 34, T.3S., R.27E., M.D.M. as shown on map of Sierra Vista Estates No. 2 recorded in Book 2 at pages 85-88 of Maps, records of Mono County, California, was taken as the basis of the bearings shown on this map.

SURVEYOR'S CERTIFICATE
This map correctly represents a survey made under my direction in conformance with the requirements of Chapter 15 of Division 3 of the Business and Professions Code at the request of Robert G. Morris and Douglas H. Perry in October 1961.

G. J. Jennings
R.C.E. 7858

COUNTY SURVEYOR'S CERTIFICATE
This map has been examined for conformance with the requirements of Chapter 15 of Division 3 of the Business and Professions code this _ day of _____ 1962.

No. 1403

County Surveyor

RECORDER'S CERTIFICATE
Filed for record this 6th day of March 1962 at 10:50 A.Min Book 2 of Maps at page 113 at the request of Jennings Engineering Company.

Geo. D. Dolan
County Recorder

RECORD OF SURVEY

of a portion of the N.E.1/4 of the S.E.1/4 of Sec. 34, T.3S., R.27E., M.D.M., in the County of Mono, State of California.