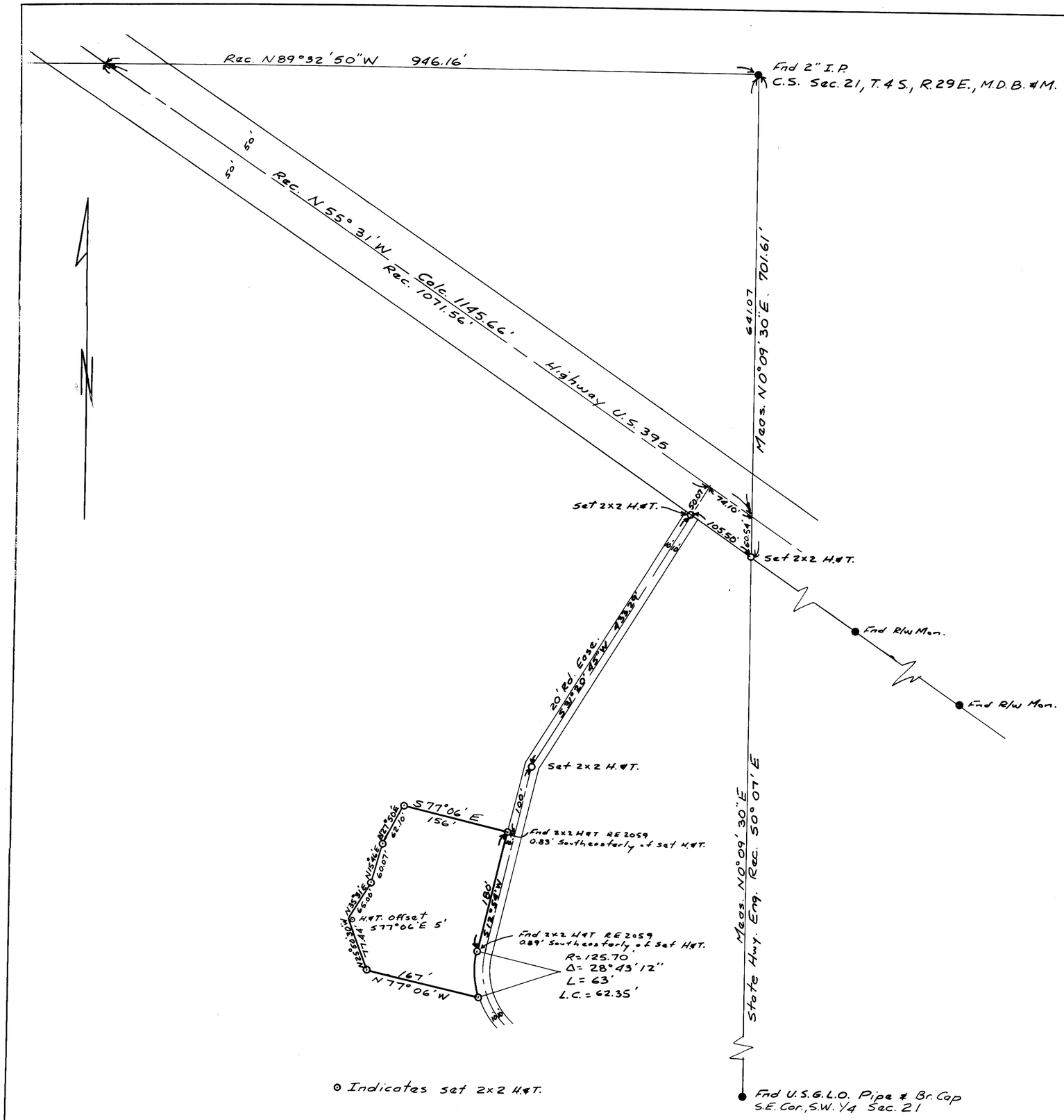

⊙ Indicates set 2x2 H.&T.

SURVEYOR'S CERTIFICATE

This map correctly represents a survey made by me in conformance with the requirements of Chapter 15 of Division 3 of the Business and Professions Code at the request of Mr. E. Stark in May, 1962

Bearings are based on the record bearing N55°31'W of the State Highway

C.E. Forbes
R.C.E. No. 10465

COUNTY SURVEYOR'S CERTIFICATE

This map has been examined for conformance with the requirements of Chapter 15 of Division 3 of the Business and Professions Code this _____ day of _____, 19___.

No. 1800

_____
County Surveyor

RECORDER'S CERTIFICATE

Filed for record this 29th day of May, 1962 at 2:30 P.m. in Book 2 of Maps, at page 124, at the request of C.E. Forbes

Geo. C. Dehn Jr.
County Recorder

RECORD OF SURVEY
OF A PORTION OF THE S.W. 1/4 OF SEC. 21, T.4S., R.29E., M.D.B.&M. COUNTY OF MONO

Scale 1" = 100'