RECORDER'S CERTIFICATE
FILED FOR RECORD THIS 23rd DAY OF January, 1964
AT 2:10 P.M. IN BOOK 4 OF MAPS ON PAGE 30, AT THE
REQUEST OF Walter Reid.

COUNTY RECORDER

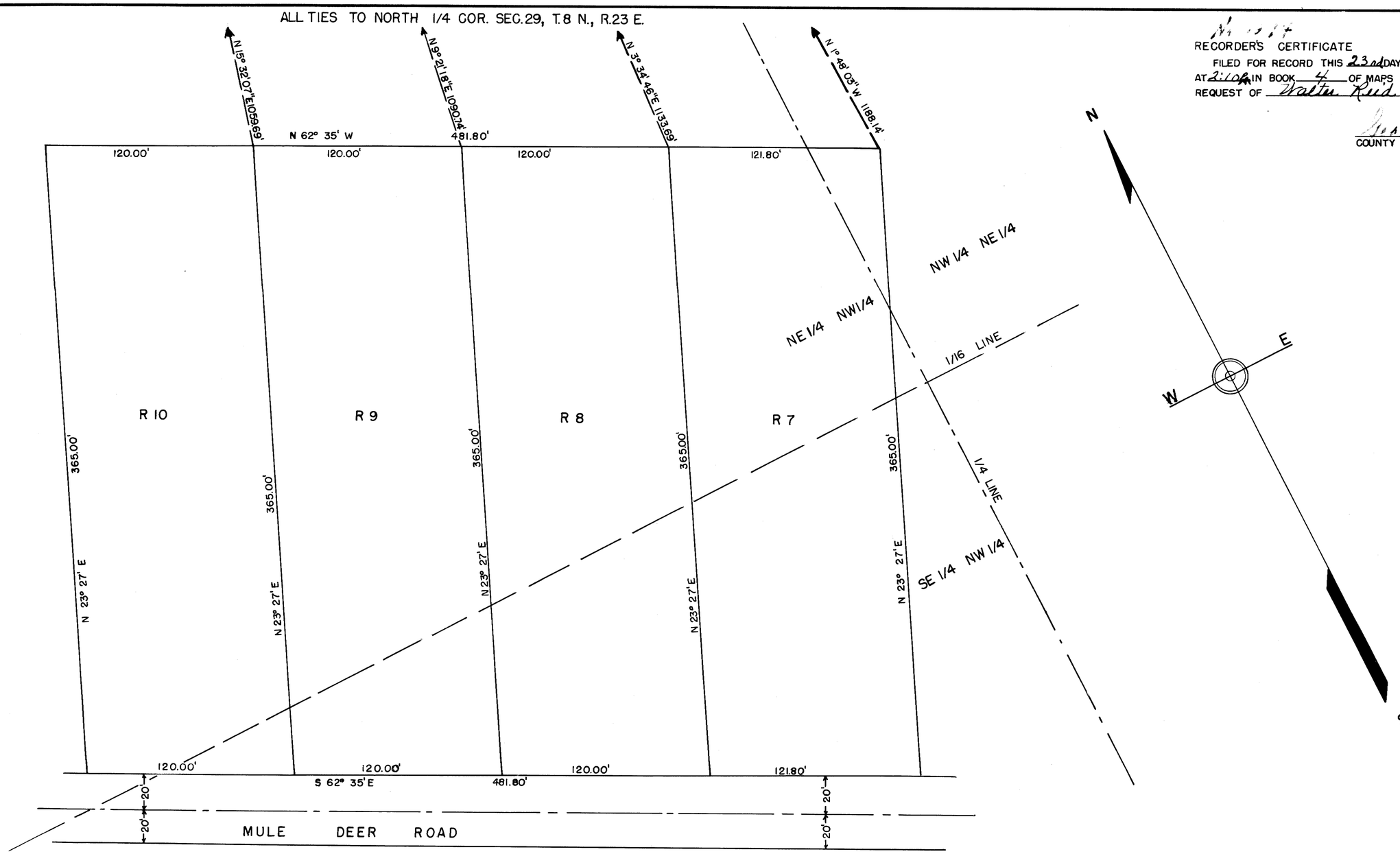

RECORD OF SURVEY MAP
DEVENPECK PARCELS
IN THE E 1/2 NW 1/4 & NW 1/4 NE 1/4
SEC. 29, T.8 N., R.23 E., M.D.B.&M.
MONO COUNTY, CALIFORNIA

SCALE- 1" = 40'

0 10 20 40 80 120 160 200

SURVEYOR'S CERTIFICATE

THIS MAP CORRECTLY REPRESENTS A SURVEY MADE BY ME OR UNDER MY DIRECTION IN CONFORMANCE WITH REQUIREMENTS OF CHAPTER 15 OF DIVISION 3 OF THE BUSINESS AND PROFESSIONS CODE AT THE REQUEST OF FRANCES RUTH DEVENPECK ON DECEMBER 2, 1963.

Walter G. Reid
WALTER G. REID
R.C.E. 7522
VIRGINIA CITY, NEVADA

BASIS OF BEARING

THE BEARING OF S 62° 35' E AS SHOWN FOR THE BEARING OF MULE DEER ROAD ON SHEET 2 OF 3 OF THE MILL CREEK RANCH SUBDIVISION IS THE BASIS OF BEARING FOR THIS SURVEY.

COUNTY SURVEYOR'S CERTIFICATE

THIS MAP HAS BEEN EXAMINED FOR CONFORMANCE WITH THE REQUIREMENTS OF CHAPTER 15 OF DIVISION 3 OF THE BUSINESS AND PROFESSIONS CODE THIS _____ DAY OF _____, 19_____.

COUNTY SURVEYOR