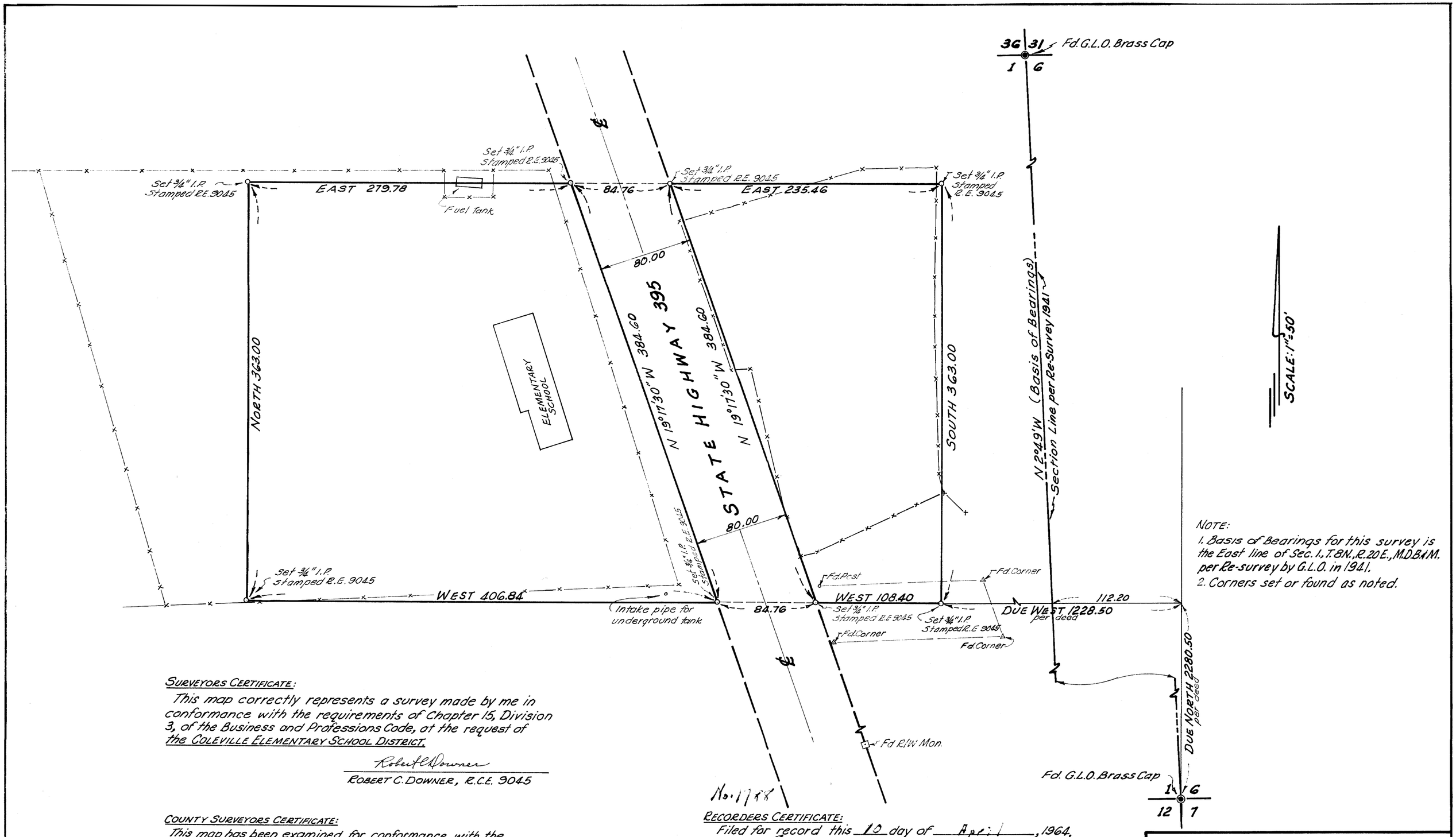

NOTE:
1. Basis of Bearings for this survey is the East line of Sec. 1, T.8N., R.20E., M.D.B.&M. per Re-survey by G.L.O. in 1941.
2. Corners set or found as noted.

SURVEYORS CERTIFICATE:

This map correctly represents a survey made by me in conformance with the requirements of Chapter 15, Division 3, of the Business and Professions Code, at the request of the COLEVILLE ELEMENTARY SCHOOL DISTRICT.

Robert C. Downer

ROBERT C. DOWNER, R.C.E. 9045

COUNTY SURVEYORS CERTIFICATE:

This map has been examined for conformance with the requirements of Chapter 15, Division 3, of the Business and Professions Code this _____ day of _____, 1964.

COUNTY SURVEYOR,
MONO COUNTY, CALIFORNIA

No. 1788

RECORDERS CERTIFICATE:

Filed for record this 10 day of April, 1964, at page 8, in Book 4 of Maps, at the request of R. Downer at 12:10 P.M.

COUNTY RECORDER
MONO COUNTY, CALIFORNIA

RECORD OF SURVEY OF COLEVILLE ELEMENTARY SCHOOL PROPERTY

MONO COUNTY, CALIFORNIA
A PORTION OF SE 1/4 Sec. 1, T.8N., R.22E. M.D.B.&M.

DOWNER ENGINEERING
GARDNERVILLE, NEVADA

DATE: _____
SCALE: 1" = 50'