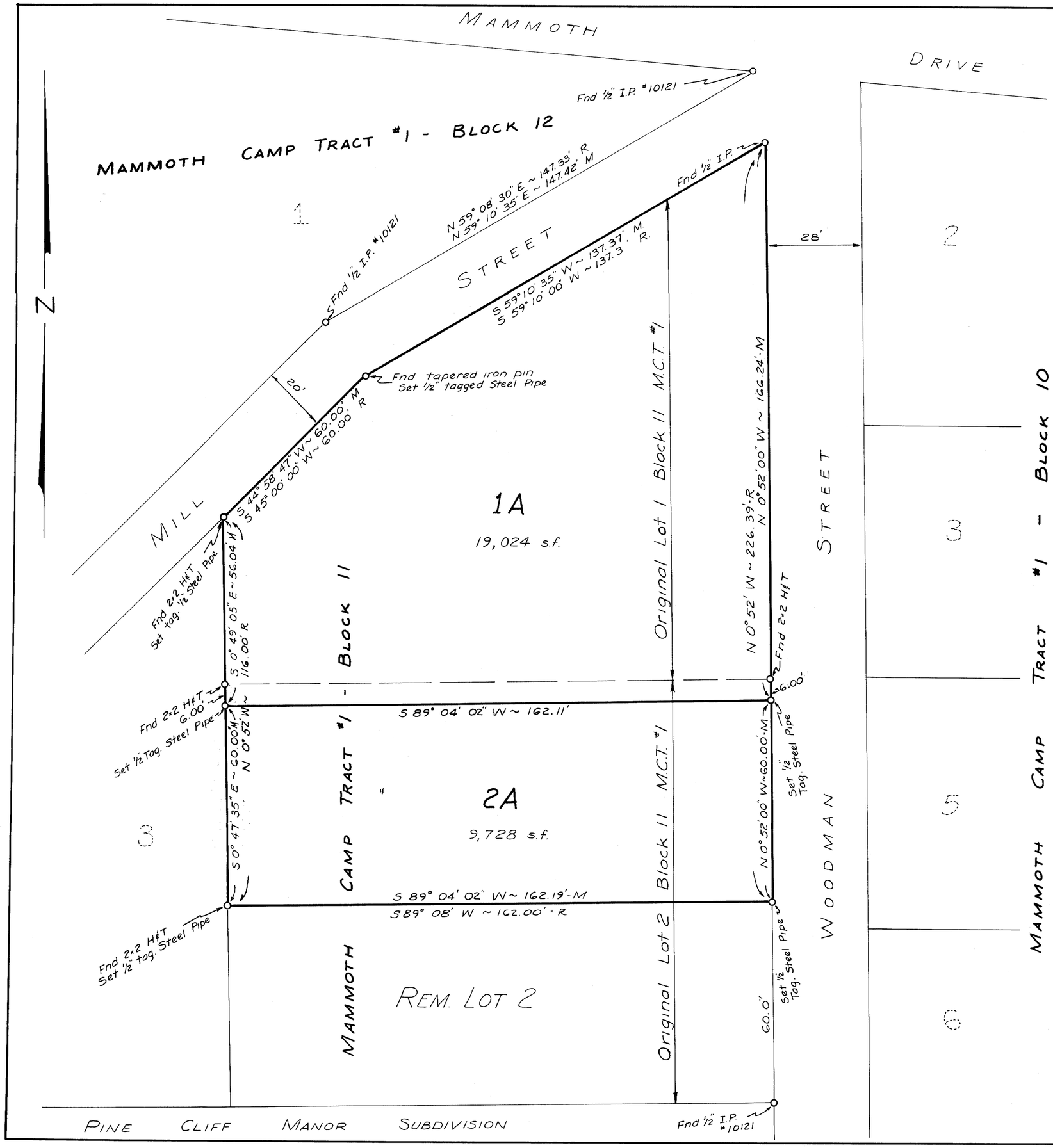

SURVEYOR'S CERTIFICATE:
This map correctly represents a survey made by me in conformance with the Land Surveyor's Act at the request of Charles A. DeLaGrange and Gladys DeLaGrange in August, 1965.

REGISTERED PROFESSIONAL ENGINEER
WILLIAM F. WILKE
No. 14,386
CIVIL
STATE OF CALIFORNIA

William F. Wilke
William F. Wilke, R.C.E. 14386

COUNTY SURVEYOR'S CERTIFICATE:
This map has been examined for conformance with the Land Surveyor's Act this _____ day of _____, 1965.

_____
County Surveyor

No. 672

RECORDER'S CERTIFICATE:
Filed for record this 20th day of September, 1965, at 3:00 P.M. in Book 4 of Maps at page 83 at the request of Charles A. DeLa Grange.

Ann M. Webb
County Recorder

Basis of Bearing: The easternly line of Lots 1 & 2, Block 11, M.C.T. #1 as recorded in Book 1, Page 1, and in the Record of Survey recorded in Book 3, Page 58, Mono County Records: N 0° 52' W

Record of Survey
MAMMOTH CAMP TRACT #1
BLOCK 11 - LOTS 1 & 2

Mono County, California
Section 3, T.4S., R.27E., M.D.B. & M.
Scale 1" = 20' August, 1965
Downer Engineering - Minden, Nevada