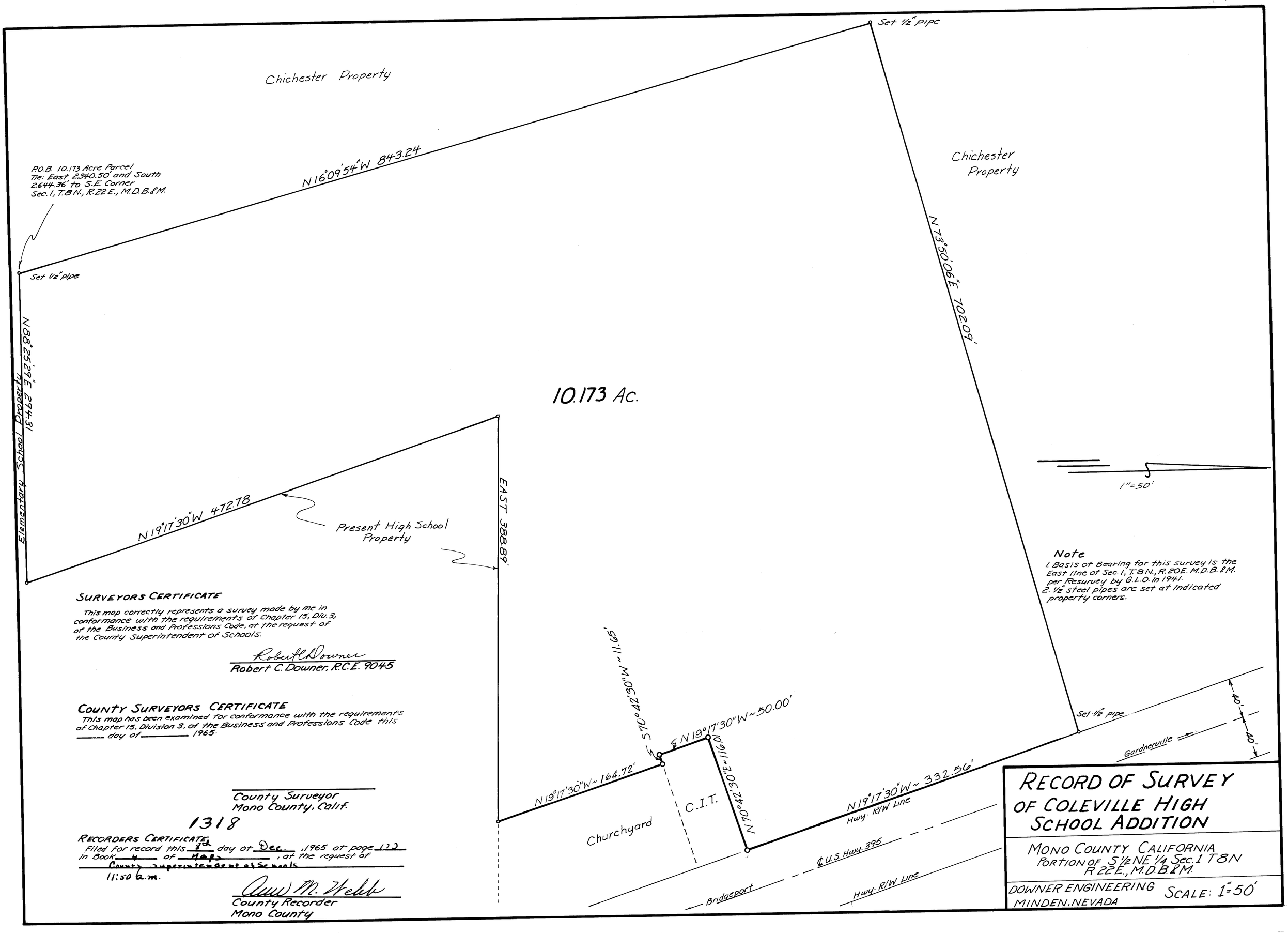

SURVEYORS CERTIFICATE

This map correctly represents a survey made by me in conformance with the requirements of Chapter 15, Div. 3, of the Business and Professions Code, at the request of the County Superintendent of Schools.

Robert C. Downer

Robert C. Downer, R.C.E. 9045

COUNTY SURVEYORS CERTIFICATE

This map has been examined for conformance with the requirements of Chapter 15, Division 3, of the Business and Professions Code this _____ day of _____ 1965.

County Surveyor
Mono County, Calif.

1318

RECORDERS CERTIFICATE

Filed for record this 3rd day of Dec., 1965 at page 122 in Book 4 of Maps, at the request of County Superintendent of Schools 11:50 a.m.

Ann M. Webb

County Recorder
Mono County

RECORD OF SURVEY OF COLEVILLE HIGH SCHOOL ADDITION

MONO COUNTY CALIFORNIA
PORTION OF S 1/2 NE 1/4 Sec. 1 T 8N R 22E., M.D.B.&M.

DOWNER ENGINEERING
MINDEN, NEVADA

SCALE: 1" = 50'