SURVEYOR'S CERTIFICATE

THIS MAP CORRECTLY REPRESENTS A SURVEY MADE BY ME IN CONFORMANCE WITH THE REQUIREMENTS OF CHAPTER 15 OF DIVISION 3 OF THE BUSINESS AND PROFESSIONS CODE IN MAY 1966 AT THE REQUEST OF RICHARD FRINCKE

Gordon C. Holmes
RCE 10467

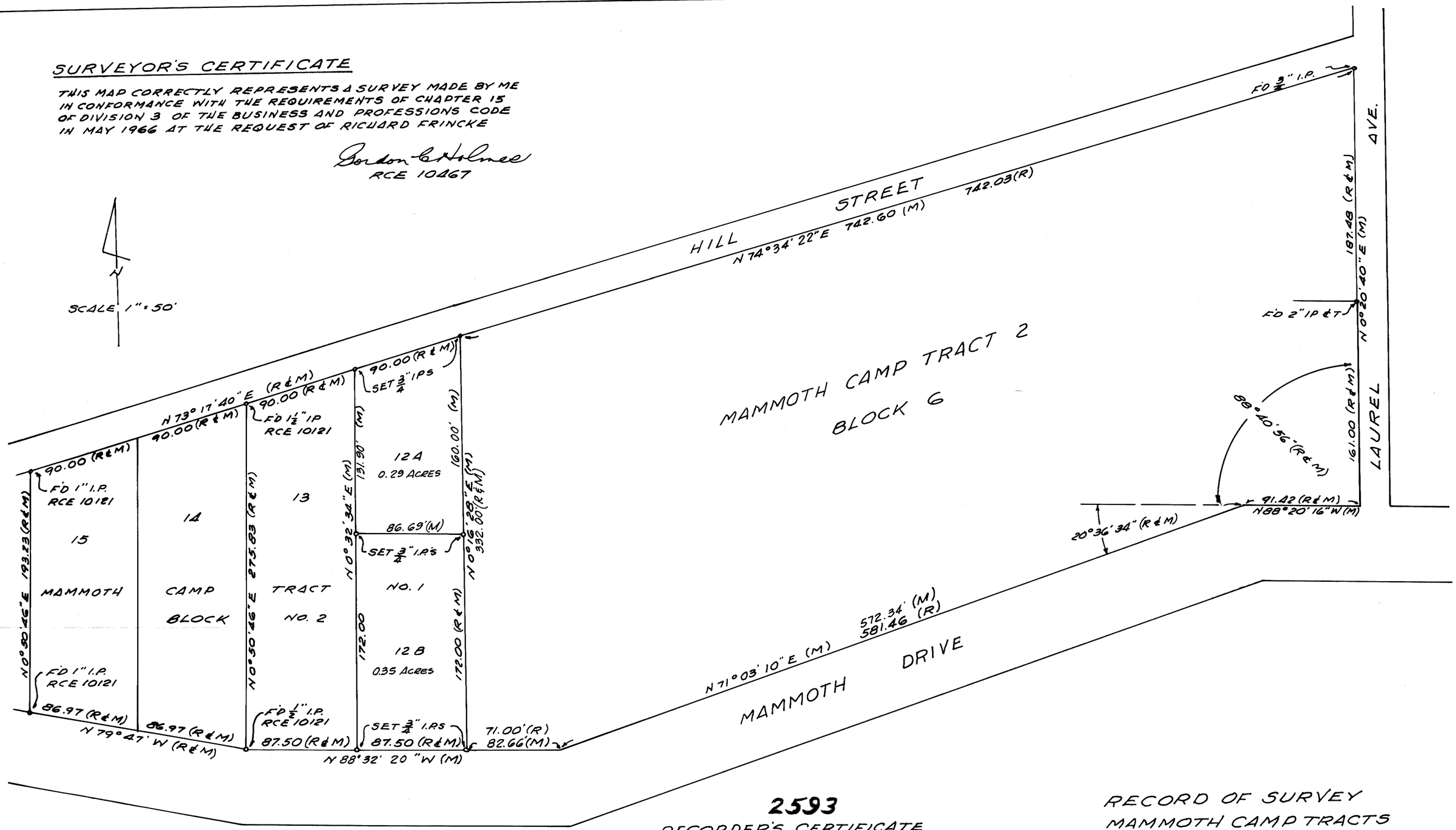

COUNTY SURVEYOR'S CERTIFICATE

I HAVE EXAMINED THIS MAP FOR CONFORMANCE WITH THE REQUIREMENTS OF CHAPTER 15 OF DIVISION 3 OF THE BUSINESS AND PROFESSIONS CODE THIS _____ DAY OF _____, 1966

COUNTY SURVEYOR

2593

RECORDER'S CERTIFICATE

FILED FOR RECORD THIS 23rd DAY OF June, 1966 AT 2 PM IN BOOK 5 OF MAPS AT PAGE 22 AT THE REQUEST OF GORDON C. HOLMES

Anne M. Webb
COUNTY RECORDER

BASIS OF BEARINGS

BEARINGS ARE BASED ON THE RECORD BEARING N 79°47' W BETWEEN THE TWO IRON PIPES ON THE SOUTH LINE OF LOTS 14-15 BLOCK 2 TRACT 1

RECORD OF SURVEY
MAMMOTH CAMP TRACTS
NUMBER ONE AND TWO
MONO COUNTY
CALIFORNIA