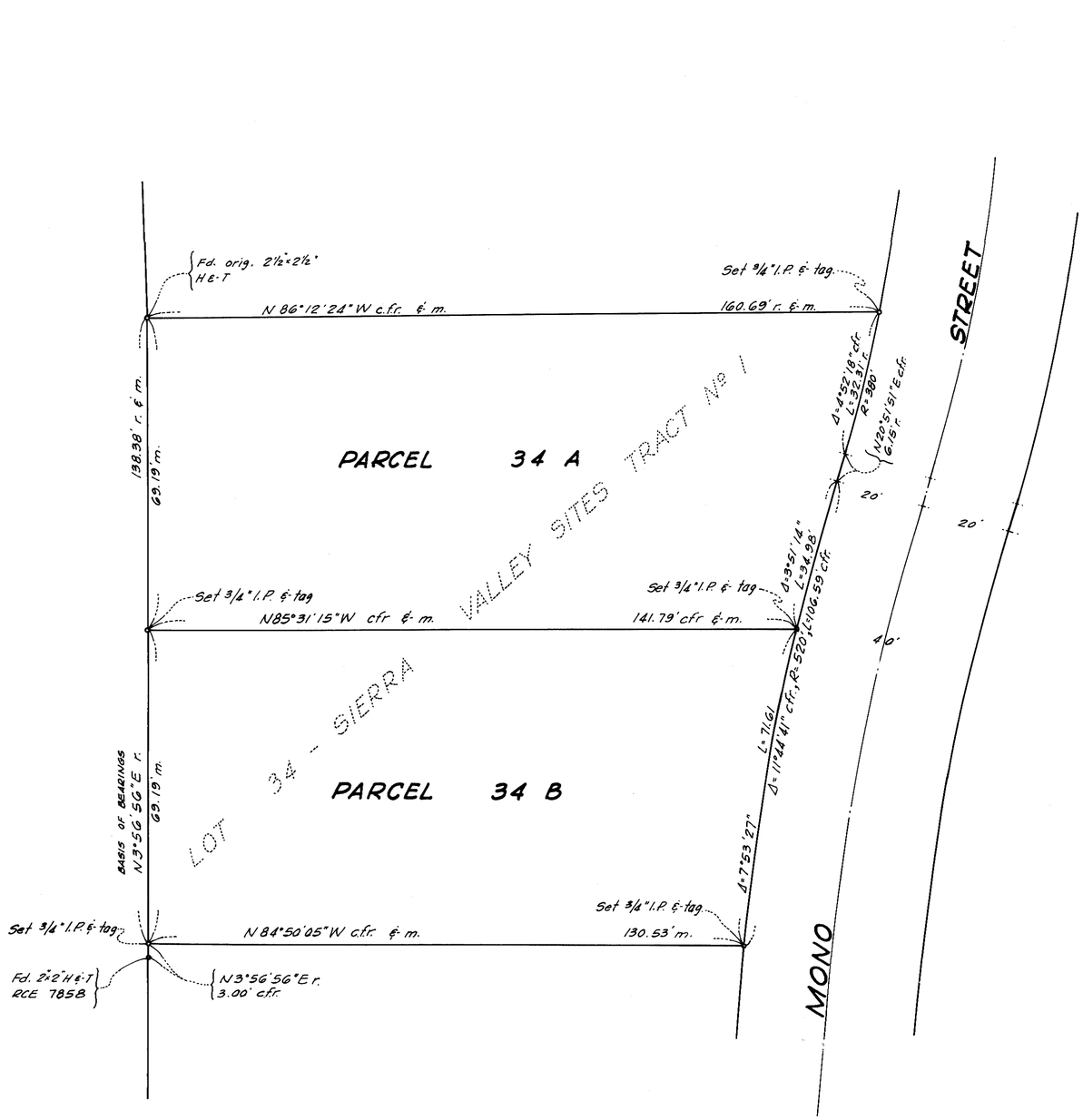

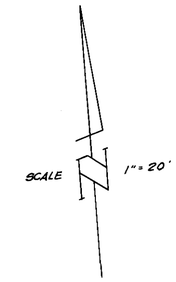

SURVEYOR'S CERTIFICATE

This map correctly represents a survey made by me in conformance with the requirements of Chapter 15, Division 3 of the Business and Professions Code in November 1966 at the request of Marco Silvera.

Gordon C. Holmes

GORDON C. HOLMES RCE 10467

COUNTY SURVEYOR'S CERTIFICATE

I have examined this map for conformance with the requirements of Chapter 15, Division 3 of the Business and Professions Code this ____ day of _____

_____

COUNTY SURVEYOR - MONO COUNTY

COUNTY RECORDER'S CERTIFICATE

Filed for record this 11th day of January, 1967, at 11:15 A.M. in Book 5 of Maps at page 72 at the request of Gordon C. Holmes

Anne M. Hebb

COUNTY RECORDER - MONO COUNTY

PLANNING COMMISSION'S CERTIFICATE

We, the undersigned, Chairman and Secretary of the Planning Commission of the County of Mono, State of California do hereby certify that said Planning Commission did approve the tentative map of division of Lot 34, Sierra Valley Sites Tract No 1 at a legal meeting held Jan 10, 1967 and the final map of said division is substantially the same as the approved tentative.

Jan 10, 1967 — DATE

James E. Bell — CHAIRMAN

_____ SECRETARY

BASIS OF BEARINGS

The bearing of the west line of Lot 34 between a found 2½" x 2½" H&T and a found H&T, RCE 7858 being N 3°56'56"E per Sierra Valley Sites Tract No 1 was used as the basis of bearings for this map.

MONUMENT NOTE

The monuments shown as set are set, or will be set no later than June 1, 1967 due to heavy snow conditions in the area at the time of submission of this map for recordation.

RECORD OF SURVEY

LOT 34 OF SIERRA VALLEY SITES TRACT No 1 IN SEC. 34, T 3S, R 27E, MDB & M IN THE COUNTY OF MONO, STATE OF CALIF.

GORDON C. HOLMES RCE 10467 — SCALE 1" = 20' — DECEMBER, 1966