73

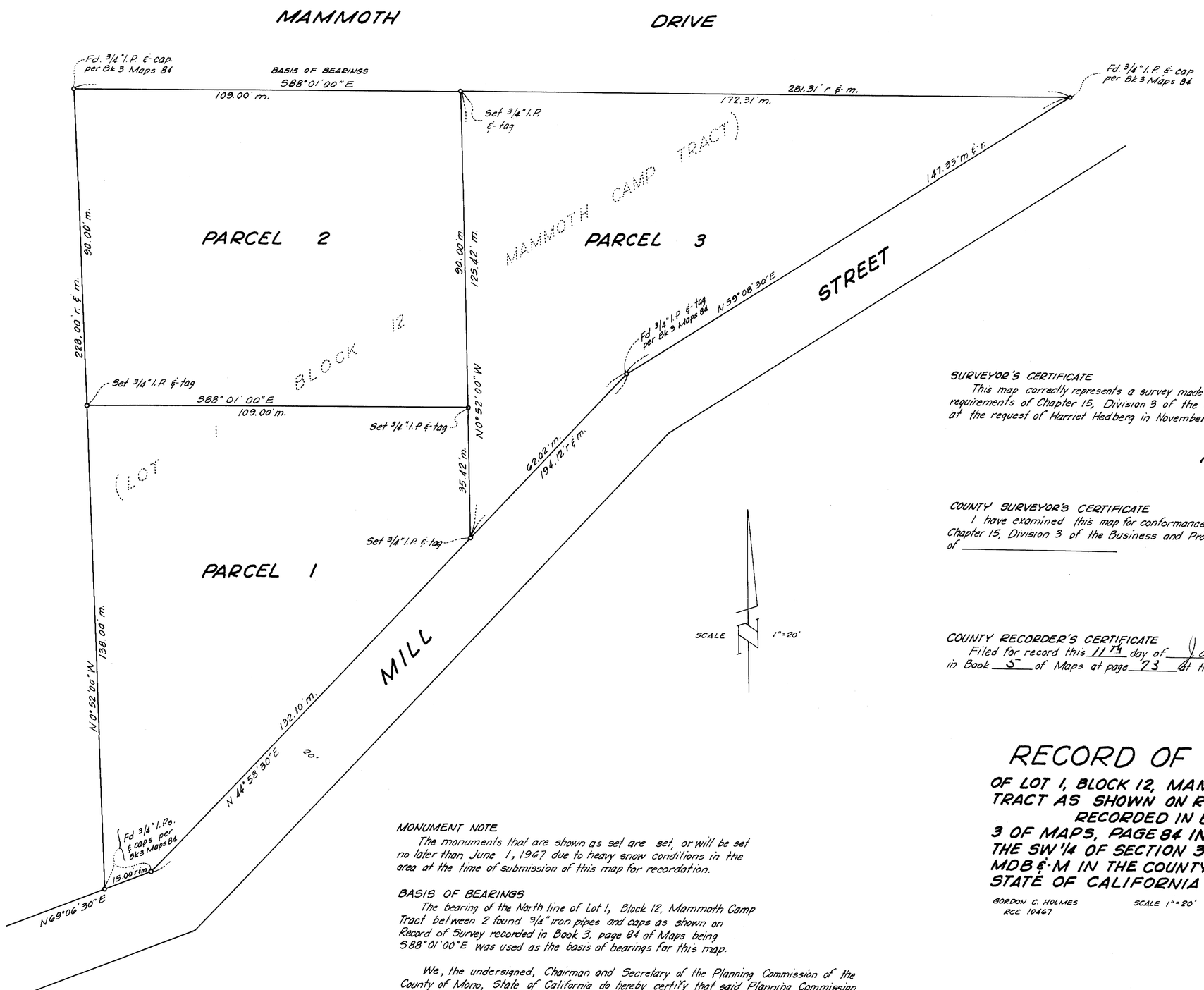

SURVEYOR'S CERTIFICATE

This map correctly represents a survey made by me in conformance with the requirements of Chapter 15, Division 3 of the Business and Professions Code at the request of Harriet Hedberg in November 1966.

Gordon C. Holmes

GORDON C. HOLMES RCE 10467

COUNTY SURVEYOR'S CERTIFICATE

I have examined this map for conformance with the requirements of Chapter 15, Division 3 of the Business and Professions Code this _____ day of _____

_____

COUNTY SURVEYOR

COUNTY RECORDER'S CERTIFICATE

Filed for record this 11th day of January, 1967 at 11:15 A.M. in Book 3 of Maps at page 73 at the request of Gordon C. Holmes.

Ann M. Webb

COUNTY RECORDER

RECORD OF SURVEY

OF LOT 1, BLOCK 12, MAMMOTH CAMP TRACT AS SHOWN ON RECORD OF SURVEY RECORDED IN BOOK 3 OF MAPS, PAGE 84 IN A PORTION OF THE SW 1/4 OF SECTION 3, T4S, R27E, MDB & M IN THE COUNTY OF MONO, STATE OF CALIFORNIA

GORDON C. HOLMES RCE 10467 — SCALE 1"=20' — DECEMBER, 1966

MONUMENT NOTE

The monuments that are shown as set are set, or will be set no later than June 1, 1967 due to heavy snow conditions in the area at the time of submission of this map for recordation.

BASIS OF BEARINGS

The bearing of the North line of Lot 1, Block 12, Mammoth Camp Tract between 2 found 3/4" iron pipes and caps as shown on Record of Survey recorded in Book 3, page 84 of Maps being S88°01'00"E was used as the basis of bearings for this map.

We, the undersigned, Chairman and Secretary of the Planning Commission of the County of Mono, State of California do hereby certify that said Planning Commission did approve the tentative map of division of Lot 1, Block 12, Mammoth Camp Tract at a legal meeting held on Jan 10, 1967 and the final map of said division is substantially the same as the approved tentative.

Jan 10, 1967 — DATE

James E Bee — CHAIRMAN

_____ SECRETARY