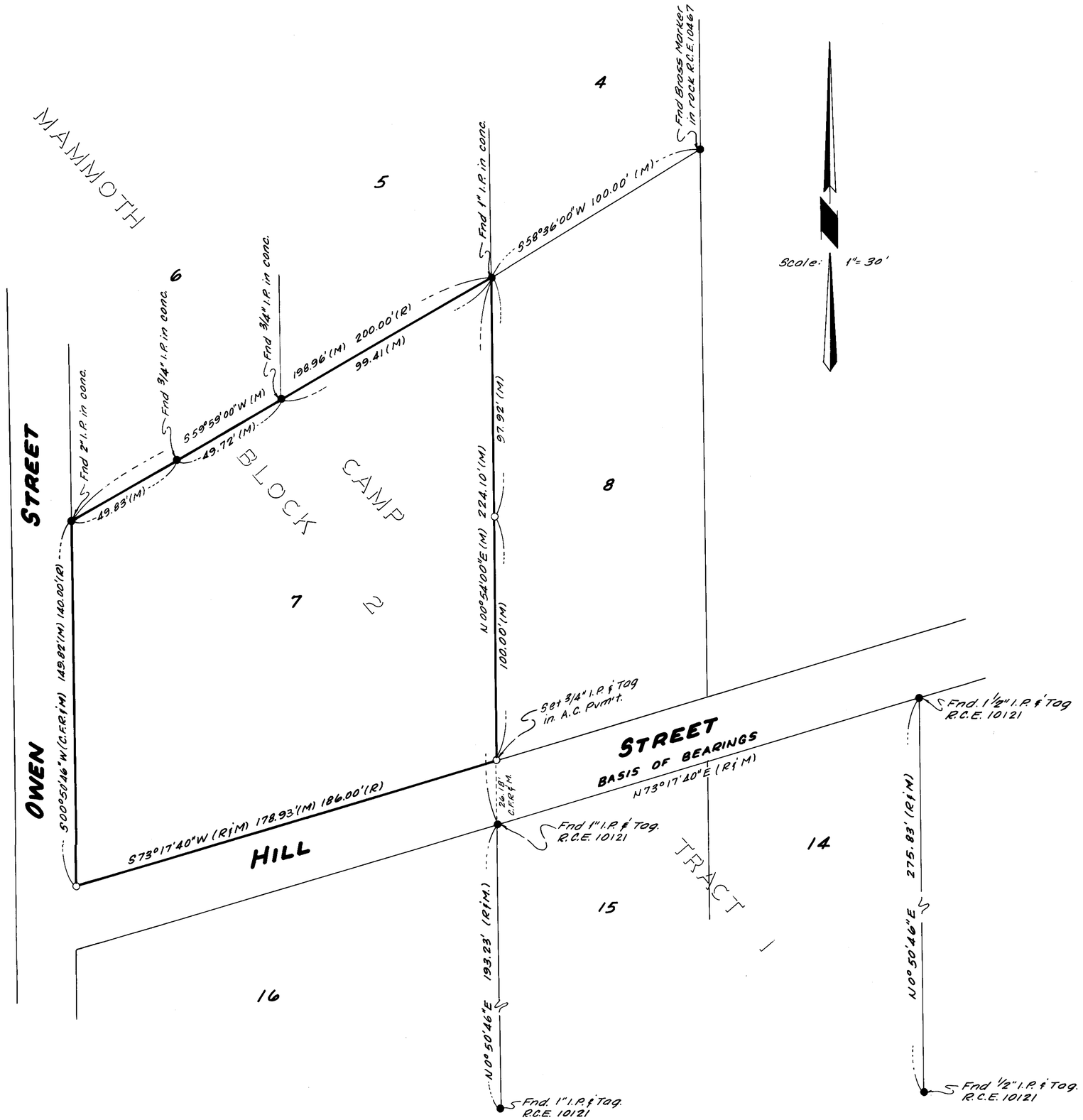

Surveyor's Certificate

This map correctly represents a survey made under my direction in conformance with the requirements of Chapter 15 of Division 3 of the Business and Professions Code in November 1967 at the request of Garth D. Miller.

Gordon C. Holmes 11/17/67
Gordon C. Holmes R.C.E. 10467

County Surveyor's Certificate

I have examined this map for conformance with the requirements of Chapter 15 of Division 3 of the Business and Professions Code this ___ day of _____ 1967

_____
County Surveyor

County Recorder's Certificate

Filed for record this 6th day Dec 1967 at 1:65 P.M. in Book 5 of Maps at Page 10 at the request of Gordon C. Holmes.

Anne M. Hebb
County Recorder

Basis Of Bearings

The bearing of N 73°17'40"E of the northerly line of Lots 14 and 15, Block 2, Mammoth Camp Tract No. 1 as shown on Record Of Survey Bk 5, Pg 22, Maps was used as the basis of bearings of this map.

Monument Note

- ● Indicates a found point as noted.
- ○ Indicates a 3/4" I.P. & Tag Set.

Record Of Survey

In Mammoth Camp Tract No 1
Mono County, California

Sheet 1 Of 1 Sheet