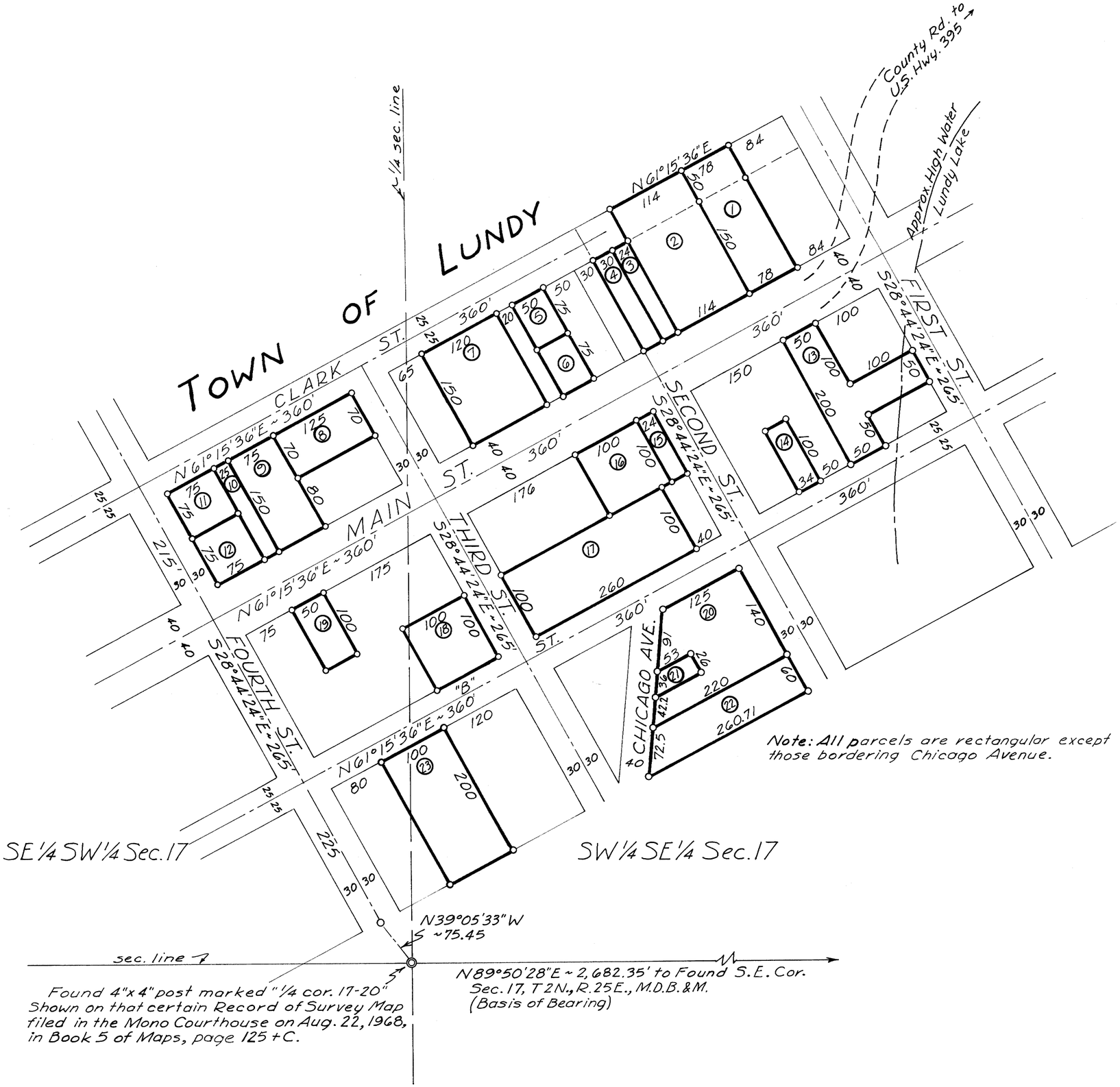

Note: All parcels are rectangular except those bordering Chicago Avenue.

This map correctly represents a survey made by me or under my direction in conformance with the requirements of Chapter 15 of Division 3 of the Business & Professions Code at the request of Carl Miller. in Sept., 1968.

Robert C. Downer

Robert C. Downer, R.C.E. #9045

This map has been examined for conformance with the requirements of Chapter 15 of Division 3 of the Business and Professions Code this _____ day of _____, 196__.

County Surveyor

2313

Filed for record this 10th day of January, 1969, at 11:40 A M., in Book 6 of Maps on Page 18, in the Mono County Recorder's Office at the request of Carl Miller.

Anne M. Webb

County Recorder

RECORD OF SURVEY MAP OF LUNDY LAKE PARCELS

Located in the SE¼ SW¼ & SW¼ SE¼ of Section 17, T. 2N., R. 25E., M.D.B.&M. Mono County, California

Scale: 1" = 100'

Downer Engineering Dec., 1968