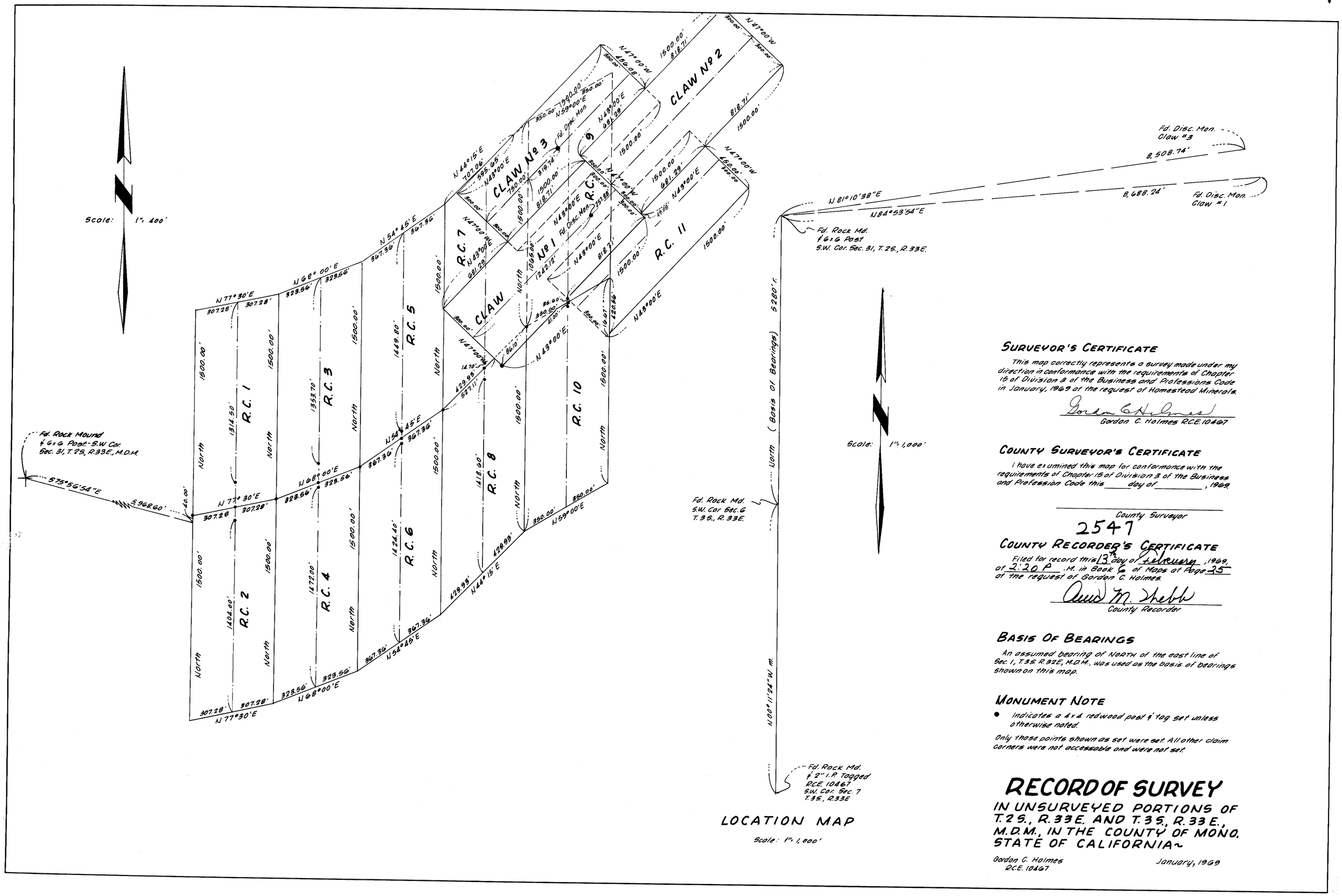

LOCATION MAP

Scale: 1" = 1,000'

SURVEYOR'S CERTIFICATE

This map correctly represents a survey made under my direction in conformance with the requirements of Chapter 15 of Division 3 of the Business and Professions Code in January, 1969 at the request of Homestead Minerals.

Gordon C. Holmes
Gordon C. Holmes R.C.E. 10467

COUNTY SURVEYOR'S CERTIFICATE

I have examined this map for conformance with the requirements of Chapter 15 of Division 3 of the Business and Profession Code this _____ day of _____, 1969

_____
County Surveyor

2547

COUNTY RECORDER'S CERTIFICATE

Filed for record this 13th day of February, 1969, at 2:20 P .M. in Book 6 of Maps at Page 25 at the request of Gordon C. Holmes.

David M. Shebb
County Recorder

BASIS OF BEARINGS

An assumed bearing of NORTH of the east line of Sec. 1, T.3S. R.32E., M.D.M., was used as the basis of bearings shown on this map.

MONUMENT NOTE

- Indicates a 4 x 4 redwood post & tag set unless otherwise noted.

Only those points shown as set were set. All other claim corners were not accessable and were not set.

RECORD OF SURVEY

IN UNSURVEYED PORTIONS OF T.2S., R.33E. AND T.3S., R.33E., M.D.M., IN THE COUNTY OF MONO, STATE OF CALIFORNIA

Gordon C. Holmes
R.C.E. 10467

January, 1969