Vol 6 pg 29

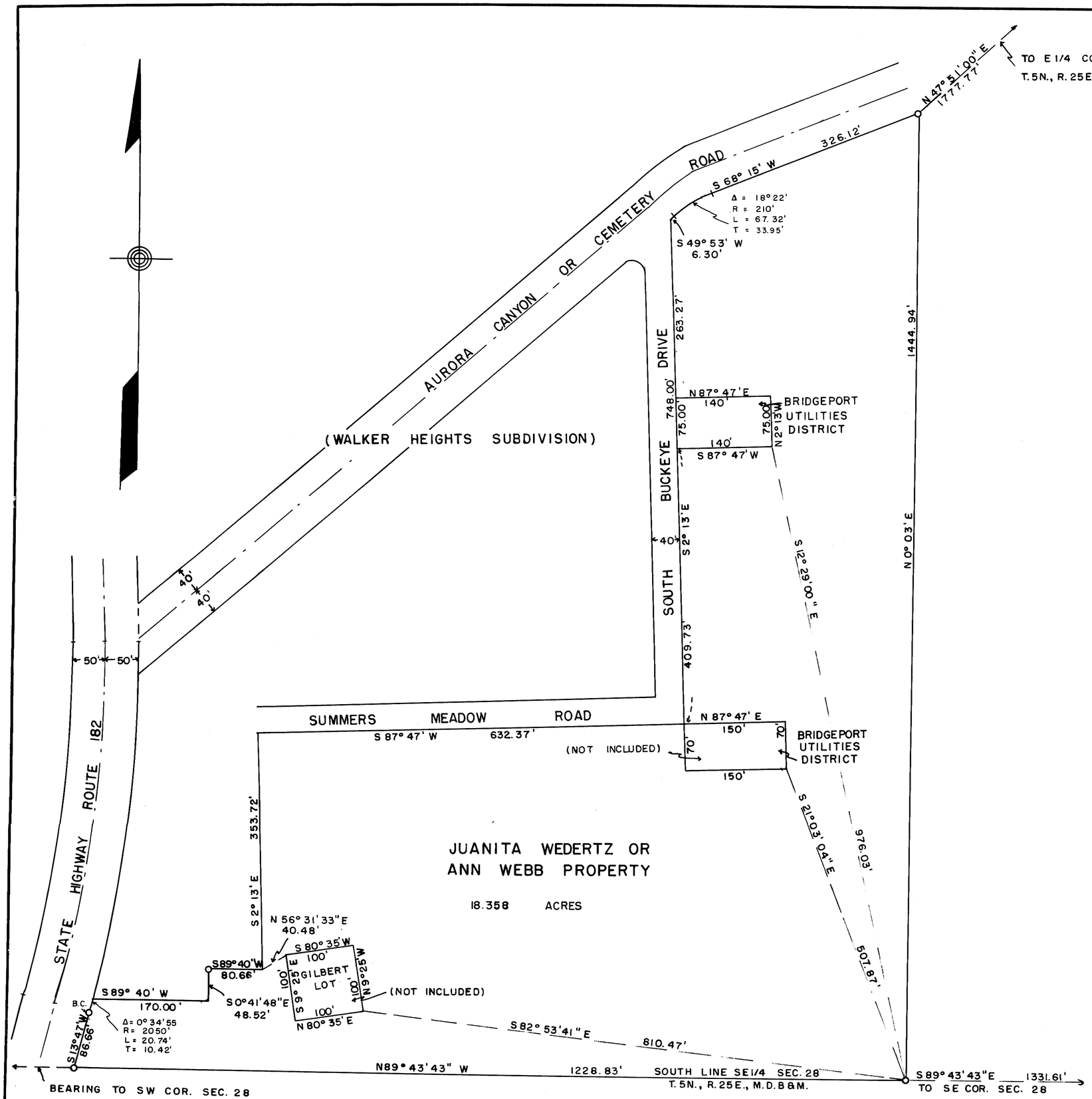

BASIS OF BEARING

THE BEARINGS OF THE WALKER HEIGHTS SUBDIVISION JUST NORTH OF THIS PROPERTY IS THE BASIS OF BEARINGS FOR THIS SURVEY.

SURVEYOR'S CERTIFICATE

THIS MAP CORRECTLY REPRESENTS A SURVEY MADE BY ME IN CONFORMANCE WITH THE REQUIREMENTS OF THE LAND SURVEYOR'S ACT ON DECEMBER 19, 1968; AT THE REQUEST OF ANN WEBB.

Walter G. Reid
WALTER G. REID R.C.E. 7522
VIRGINIA CITY, NEVADA

PLANNING COMMISSION'S CERTIFICATE

THIS IS TO CERTIFY THAT THIS PARCEL MAP IS IN ACCORD WITH THE APPROVED TENTATIVE MAP OF THE PARCELS.

MONO COUNTY PLANNING COMMISSION

BY _____

COUNTY SURVEYOR'S CERTIFICATE

THIS MAP HAS BEEN EXAMINED FOR CONFORMANCE WITH THE REQUIREMENTS OF THE LAND SURVEYOR'S ACT THIS ____ DAY OF _____, 196__.

_____
COUNTY SURVEYOR

2764

RECORDER'S CERTIFICATE

FILED FOR RECORD THIS 27th DAY OF Feb, 1969, AT 1:05 P.M., IN BOOK 6 OF Maps ON PAGE 29, AT THE REQUEST OF Ann Webb.

Ann M. Webb
COUNTY RECORDER

RECORD OF SURVEY MAP
JUANITA WEDERTZ OR
ANN WEBB PROPERTY
IN W1/2 SE 1/4 SEC. 28
T. 5N., R. 25E., M.D.B&M.
MONO COUNTY, CALIFORNIA

SCALE - 1" = 100'

0 25 50 100 200 300 400 500

WALTER G. REID R.C.E. 7522 VIRGINIA CITY, NEVADA