Vol 6 pg 39

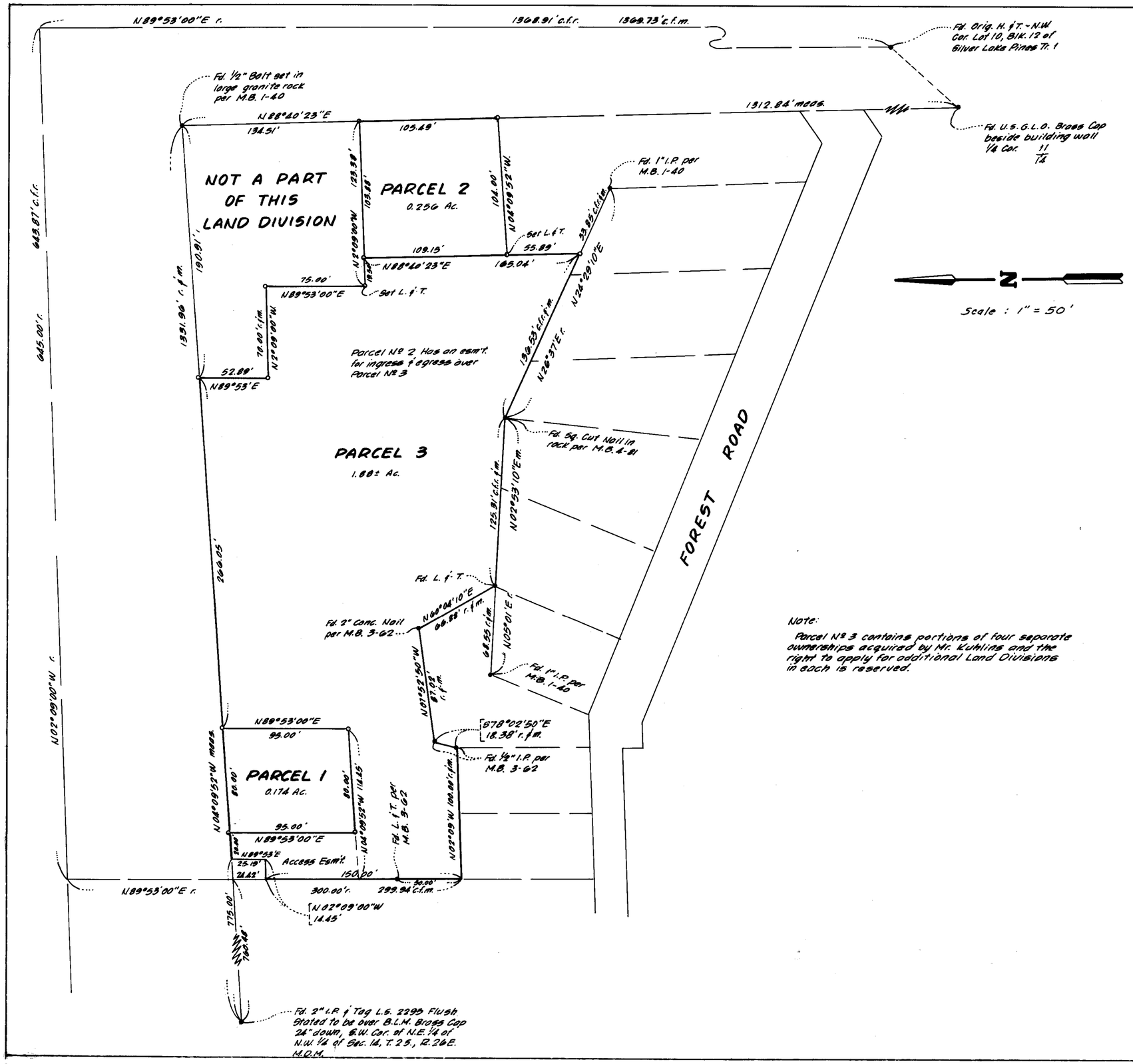

Note:

Parcel No 3 contains portions of four separate ownerships acquired by Mr. Kuhlins and the right to apply for additional Land Divisions in each is reserved.

SURVEYOR'S CERTIFICATE

This map correctly represents a survey made under my direction in conformance with the requirements of Chapter 15 of Division 3 of the Business and Professions Code in June, 1969 at the request of E.M. Kuhlins.

Gordon C. Holmes

Gordon C. Holmes, R.C.E. 10467

COUNTY SURVEYOR'S CERTIFICATE

I have examined this map for conformance with the requirements of Chapter 15 of Division 3 of the Business and Professions Code this ___ day of June, 1969.

County Surveyor

3626

COUNTY RECORDER'S CERTIFICATE

Filed for record this 11th day of June, 1969, at 9:25 A. M. in Book 6 of Maps at Page 39 at the request of Gordon C. Holmes.

Ann M. Webb

County Recorder

PLANNING COMMISSION'S CERTIFICATE

I hereby certify that this Land Division Map was approved by the Mono County Planning Commission on the 10th day of June, 1969.

J. E. Beee

Planning Commission Chairman

BASIS OF BEARINGS

The record bearing of N89°53'00"E of the south line of Silver Lake Pines Tr. No 1 between a found 3/4" I.P. at the N.W. Cor. of Parcel "C" and a found "+" at the S.E. Cor. Lot 20 per M.B. 5-100 and M.B. 2-19 was used as the basis of bearings shown on this map.

MONUMENT NOTE

- • Indicates a found point as noted
- ○ Indicates a 3/4" I.P. & Tag set unless otherwise noted

RECORD OF SURVEY

OF A DIVISION OF LAND IN THE NORTHWEST QUARTER OF SEC. 14, T. 2 S., R. 26 E., M.D.M., IN THE COUNTY OF MONO, STATE OF CALIFORNIA ~

Gordon C. Holmes
R.C.E. 10467

June, 1969
Bishop, California

PM 3-01-69

10 B.L
1 SEPIA