SCALE: 1" = 100'

PARCEL MAP

IN THE UNINCORPORATED TERRITORY OF THE COUNTY OF MONO, STATE OF CALIFORNIA BEING A DIVISION OF A PORTION OF THE EAST HALF OF THE SOUTHWEST QUARTER OF SECTION 21, T.4S., R.29E., M.D.M.

ONE SHEET ONLY

No. 2903

Filed for record this 2nd day of March, 1971, at 1:45 P.M. in Book 7 of Maps at Page 23 at the request of Gordon C. Holmes.

County Recorder

This map was prepared by me or under my direction and is base on a field survey in conformance with the requirements of the "Subdivision Map Act" at the request of Edgar P. Stark in Febuary, 1971. I hereby certify that it conforms to the approved tentative map and the conditions of approval thereof; that all provisions of applicable state law and local ordinances have been complied with.

Gordon C. Holmes 2/4/71
Gordon C. Holmes, R.C.E. 10467

I hereby certify that this land division map was approved by the Mono County Planning Commission on the 9th day of Febuary, 1971.

Planning Commission Chairman

This map has been examined this 2nd day of March, 1971, for conformance with the requirements of Section 11575 of the "Subdivision Map Act."

Richard L. Pool P.E.
County Surveyor

The record bearing of S89°32'50"E of the north line of the east half of the southwest quarter of Section 21, T.4S., R.29E., M.D.M., per M.B. 1-19 was used as the basis of bearings shown on this map.

- ● Indicates a found point as noted
- ○ Indicates a 3/4" I.P. 5' Tag set.

r = record
m = measured
c.f.r. = calculated from record
c = calculated

Record information is from 41-269 O.R. and the map of Dorrance Keough Tract recorded in Book 1, Page 19 of Maps.

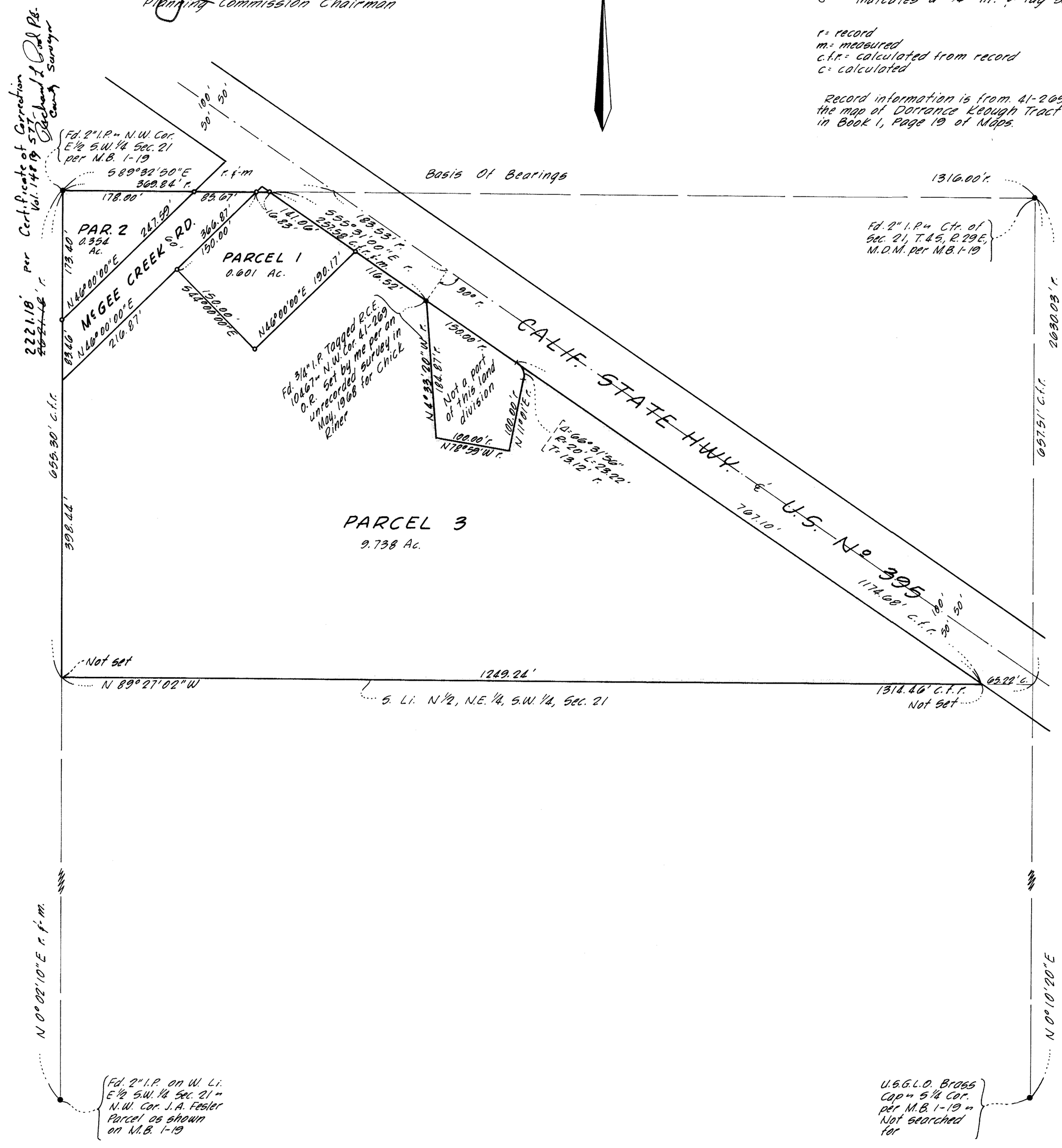

Vol. 7 Pg. 23