Vol. 7 PAGE 60-E

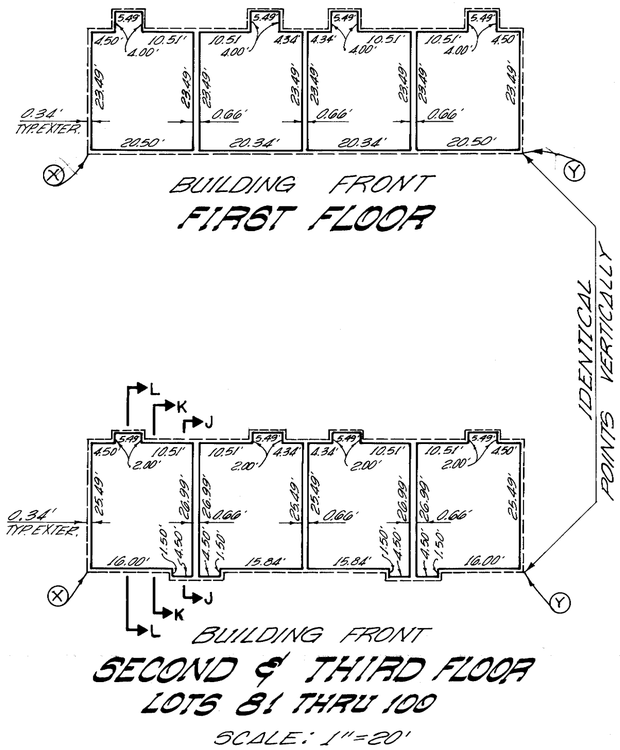

LOT NO.	FINISH FLOOR	LOT NO.	FINISH FLOOR	LOT NO.	FINISH FLOOR	LOT NO.	FINISH FLOOR	LOT NO.	FINISH FLOOR	LOT NO.	FINISH FLOOR
PHASE I		15-1	8287.01	34-2	8287.65	56-2	8291.59	80-2	8298.54	90-3	8321.10
1-1	8287.01	16-2	8295.99	34-3	8296.63	56-3	8300.57	80-3	8307.52	90-N	8325.47
1-2	8295.99	16-3	8304.97	35-1	8278.67	57-1	8282.61	PHASE III		91-1	8303.14
1-M	8300.36	17-1	8287.01	36-2	8287.65	58-2	8291.59	81-1	8301.22	91-2	8312.12
1-3	8304.97	18-2	8295.99	36-3	8296.63	58-3	8300.57	81-2	8310.20	91-M	8316.49
1-N	8309.34	18-3	8304.97	37-1	8278.67	59-1	8282.61	81-M	8314.57	91-3	8321.10
2-1	8287.01	19-1	8287.01	38-2	8287.65	60-2	8291.59	81-3	8319.18	91-N	8325.47
2-2	8295.99	20-2	8295.99	38-3	8296.63	60-3	8300.57	81-N	8323.55	92-1	8303.14
2-M	8300.36	20-3	8304.97	39-1	8278.67	61-1	8289.56	82-1	8301.22	92-2	8312.12
2-3	8304.97	21-1	8278.67	40-2	8287.65	61-2	8298.54	82-2	8310.20	92-M	8316.49
2-N	8309.34	21-2	8287.65	40-3	8296.63	61-M	8302.91	82-M	8314.57	92-3	8321.10
3-1	8287.01	21-M	8292.02	PHASE II		61-3	8307.52	82-3	8319.18	92-N	8325.47
3-2	8295.99	21-3	8296.63	41-1	8282.61	61-N	8311.89	82-N	8323.55	93-1	8319.52
3-M	8300.36	21-N	8301.00	41-2	8291.59	62-1	8289.56	83-1	8301.22	93-2	8328.50
3-3	8304.97	22-1	8278.67	41-M	8295.96	62-2	8298.54	83-2	8310.20	93-M	8332.87
3-N	8309.34	22-2	8287.65	41-3	8300.57	62-M	8302.91	83-M	8314.57	93-3	8337.48
4-1	8287.01	22-M	8292.02	41-N	8304.94	62-3	8307.52	83-3	8319.18	93-N	8341.85
4-2	8295.99	22-3	8296.63	42-1	8282.61	62-N	8311.89	83-N	8323.55	94-1	8319.52
4-M	8300.36	22-N	8301.00	42-2	8291.59	63-1	8289.56	84-1	8301.22	94-2	8328.50
4-3	8304.97	23-1	8278.67	42-M	8295.96	63-2	8298.54	84-2	8310.20	94-M	8332.87
4-N	8309.34	23-2	8287.65	42-3	8300.57	63-M	8302.91	84-M	8314.57	94-3	8337.48
5-1	8287.01	23-M	8292.02	42-N	8304.94	63-3	8307.52	84-3	8319.18	94-N	8341.85
6-2	8295.99	23-3	8296.63	43-1	8282.61	63-N	8311.89	84-N	8323.55	95-1	8319.52
6-3	8304.97	23-N	8301.00	43-2	8291.59	64-1	8289.56	85-1	8302.73	95-2	8328.50
7-1	8287.01	24-1	8278.67	43-M	8295.96	64-2	8298.54	85-2	8311.71	95-M	8332.87
8-2	8295.99	24-2	8287.65	43-3	8300.57	64-M	8302.91	85-M	8316.08	95-3	8337.48
8-3	8304.97	24-M	8292.02	43-N	8304.94	64-3	8307.52	85-3	8320.69	95-N	8341.85
9-1	8287.01	24-3	8296.63	44-1	8282.61	64-N	8311.89	85-N	8325.06	96-1	8319.52
10-2	8295.99	24-N	8301.00	44-2	8291.59	65-1	8289.56	86-1	8302.73	96-2	8328.50
10-3	8304.97	25-1	8278.67	44-M	8295.96	66-2	8298.54	86-2	8311.71	96-M	8332.87
11-1	8287.01	26-2	8287.65	44-3	8300.57	66-3	8307.52	86-M	8316.08	96-3	8337.48
12-2	8295.99	26-3	8296.63	44-N	8304.94	67-1	8289.56	86-3	8320.69	96-N	8341.85
12-3	8304.97	27-1	8278.67	45-1	8282.61	68-2	8298.54	86-N	8325.06	97-1	8319.63
13-1	8287.01	28-2	8287.65	46-2	8291.59	68-3	8307.52	87-1	8302.73	97-2	8328.61
14-2	8295.99	28-3	8296.63	46-3	8300.57	69-1	8289.56	87-2	8311.71	97-M	8332.98
14-3	8304.97	29-1	8278.67	47-1	8282.61	70-2	8298.54	87-M	8316.08	97-3	8337.59
		30-2	8287.65	48-2	8291.59	70-3	8307.52	87-3	8320.69	97-N	8341.96
		30-3	8296.63	48-3	8300.57	71-1	8289.56	87-N	8325.06	98-1	8319.63
		31-1	8278.67	49-1	8282.61	72-2	8298.54	88-1	8302.73	98-2	8328.61
		32-2	8287.65	50-2	8291.59	72-3	8307.52	88-2	8311.71	98-M	8332.98
		32-3	8296.63	50-3	8300.57	73-1	8289.56	88-M	8316.08	98-3	8337.59
		33-1	8278.67	51-1	8282.61	74-2	8298.54	88-3	8320.69	98-N	8341.96
				52-2	8291.59	74-3	8307.52	88-N	8325.06	99-1	8319.63
				52-3	8300.57	75-1	8289.56	89-1	8303.14	99-2	8328.61
				53-1	8282.61	76-2	8298.54	89-2	8312.12	99-M	8332.98
				54-2	8291.59	76-3	8307.52	89-M	8316.49	99-3	8337.59
				54-3	8300.57	77-1	8289.56	89-3	8321.10	99-N	8341.96
				55-1	8282.61	78-2	8298.54	89-N	8325.47	100-1	8319.63
						78-3	8307.52	90-1	8303.14	100-2	8328.61
						79-1	8289.56	90-2	8312.12	100-M	8332.98
								90-M	8316.49	100-3	8337.59
										100-N	8341.96

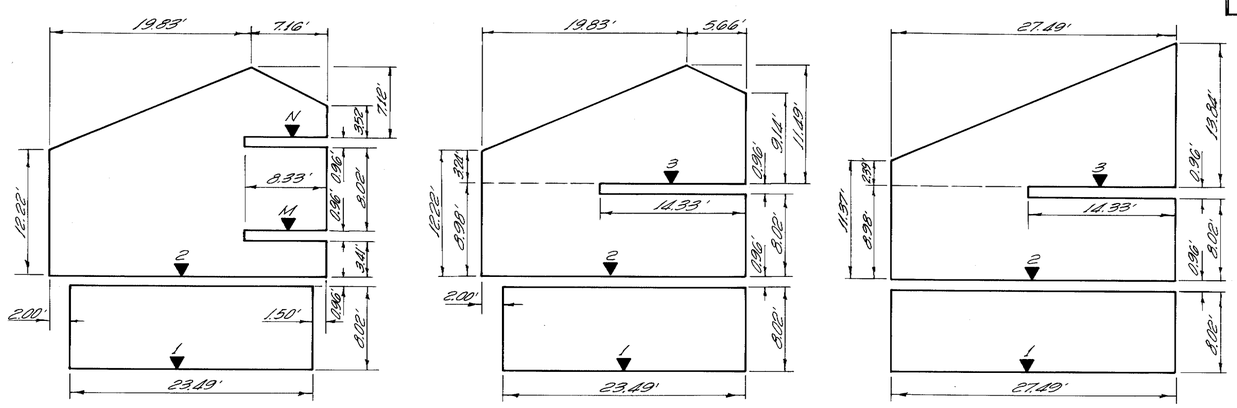

▼ = INDICATES FINISH FLOOR ELEVATION PER CHART HEREON

SECTION J-J SECTION K-K SECTION L-L

BUILDING SECTIONS

SCALE: 1"=10'

BENCH MARK:

U.S.G.S. BENCH MARK STANDARD DISK IN BOTTOM STEP MAMMOTH POST OFFICE MARKED "T.J.D. 1952 #7860 ELEV. 7859.561

CHAMONIX

TRACT NO. 36-1

MONO COUNTY, CALIFORNIA

BEING A SUBDIVISION OF A PORTION OF THE NORTHEAST QUARTER OF SECTION 33, T3S., R.27E., M.D.M.

CONDOMINIUM PURPOSES