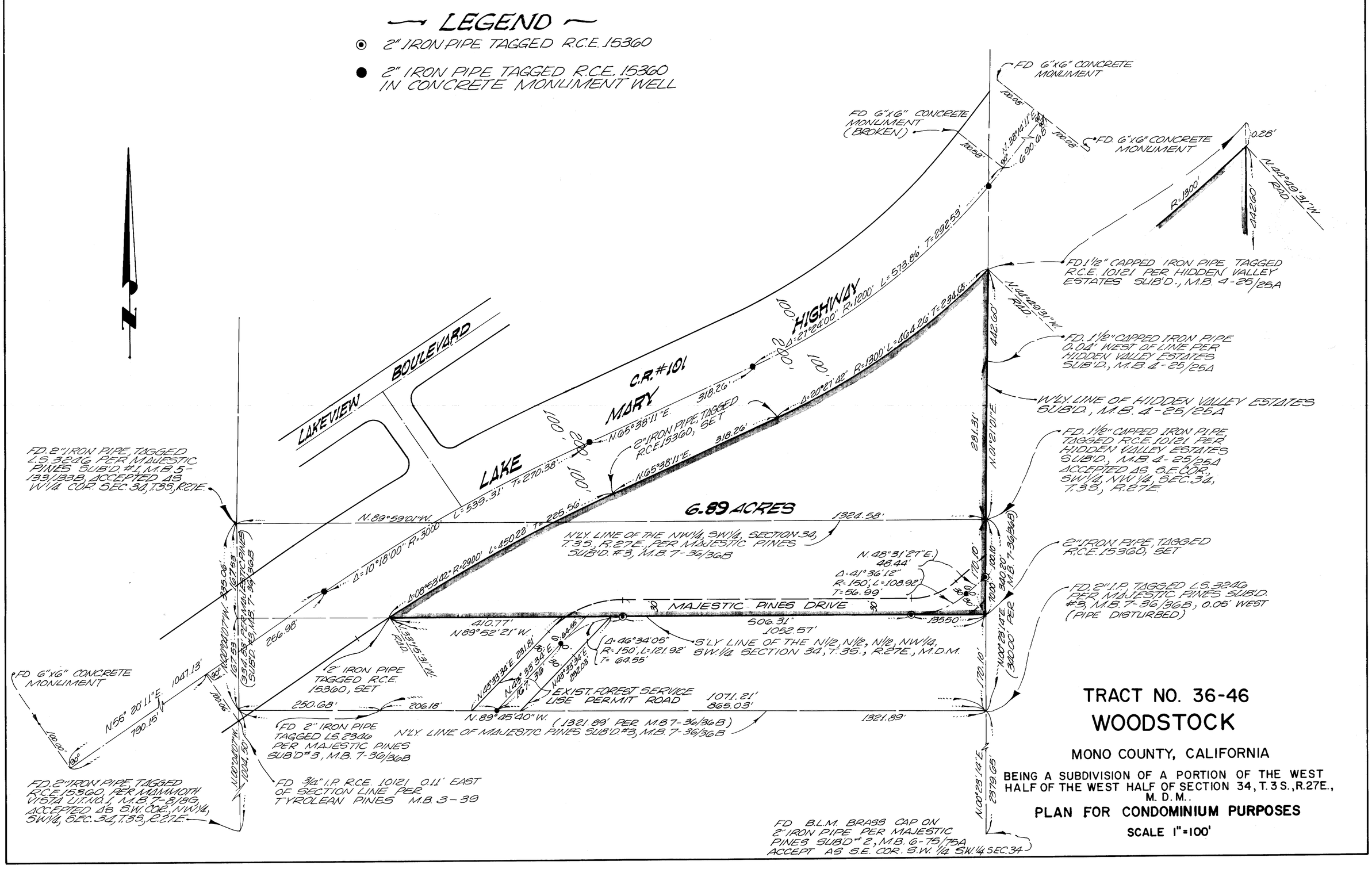
LEGEND
2" IRON PIPE TAGGED R.C.E. 15360
2" IRON PIPE TAGGED R.C.E. 15360 IN CONCRETE MONUMENT WELL
N
LAKEVIEW BOULEVARD
C.R. #101
MARY
LAKE
HIGHWAY
6.89 ACRES
MAJESTIC PINES DRIVE
EXIST. FOREST SERVICE USE PERMIT ROAD
FD. 6"x6" CONCRETE MONUMENT
FD. 6"x6" CONCRETE MONUMENT (BROKEN)
FD. 6"x6" CONCRETE MONUMENT
FD. 1 1/2" CAPPED IRON PIPE TAGGED R.C.E. 10121 PER HIDDEN VALLEY ESTATES SUB'D., M.B. 4-25/25A
FD. 1 1/2" CAPPED IRON PIPE 0.04' WEST OF LINE PER HIDDEN VALLEY ESTATES SUB'D., M.B. 4-25/25A
W'LY. LINE OF HIDDEN VALLEY ESTATES SUB'D., M.B. 4-25/25A
FD. 1 1/2" CAPPED IRON PIPE TAGGED R.C.E. 10121 PER HIDDEN VALLEY ESTATES SUB'D., M.B. 4-25/25A ACCEPTED AS S.E. COR., SW 1/4, NW 1/4, SEC. 34, T. 3S., R. 27E.
FD. 2" IRON PIPE, TAGGED L.S. 3246 PER MAJESTIC PINES SUB'D. #1, M.B. 5-133/133B, ACCEPTED AS W 1/4 COR. SEC. 34, T.3S., R.27E.
N'LY. LINE OF THE NW 1/4, SW 1/4, SECTION 34, T.3S., R.27E., PER MAJESTIC PINES SUB'D. #3, M.B. 7-36/36B
2" IRON PIPE, TAGGED R.C.E. 15360, SET
FD. 2" I.P. TAGGED L.S. 3246 PER MAJESTIC PINES SUB'D. #3, M.B. 7-36/36B, 0.06' WEST (PIPE DISTURBED)
S'LY. LINE OF THE N 1/2, N 1/2, N 1/2, NW 1/4, SW 1/4 SECTION 34, T. 3S., R. 27E., M.D.M.
2" IRON PIPE TAGGED R.C.E. 15360, SET
FD. 6"x6" CONCRETE MONUMENT
FD. 2" IRON PIPE TAGGED L.S. 3246 PER MAJESTIC PINES SUB'D #3, M.B. 7-36/36B
N'LY. LINE OF MAJESTIC PINES SUB'D. #3, M.B. 7-36/36B
FD. 2" IRON PIPE, TAGGED L.S. 3246, PER MAMMOTH VISTA UT. NO. 1, M.B. 7-8/8G, ACCEPTED AS S.W. COR., NW 1/4, SW 1/4, SEC. 34, T.3S., R.27E.
FD. 3/4" I.P. R.C.E. 10121 0.11' EAST OF SECTION LINE PER TYROLEAN PINES M.B. 3-39
FD. B.L.M. BRASS CAP ON 2" IRON PIPE PER MAJESTIC PINES SUB'D #2, M.B. 6-75/75A ACCEPT AS S.E. COR. S.W. 1/4 SW 1/4 SEC. 34
TRACT NO. 36-46
WOODSTOCK
MONO COUNTY, CALIFORNIA
BEING A SUBDIVISION OF A PORTION OF THE WEST HALF OF THE WEST HALF OF SECTION 34, T. 3 S., R. 27E., M. D. M.
PLAN FOR CONDOMINIUM PURPOSES
SCALE 1" = 100'