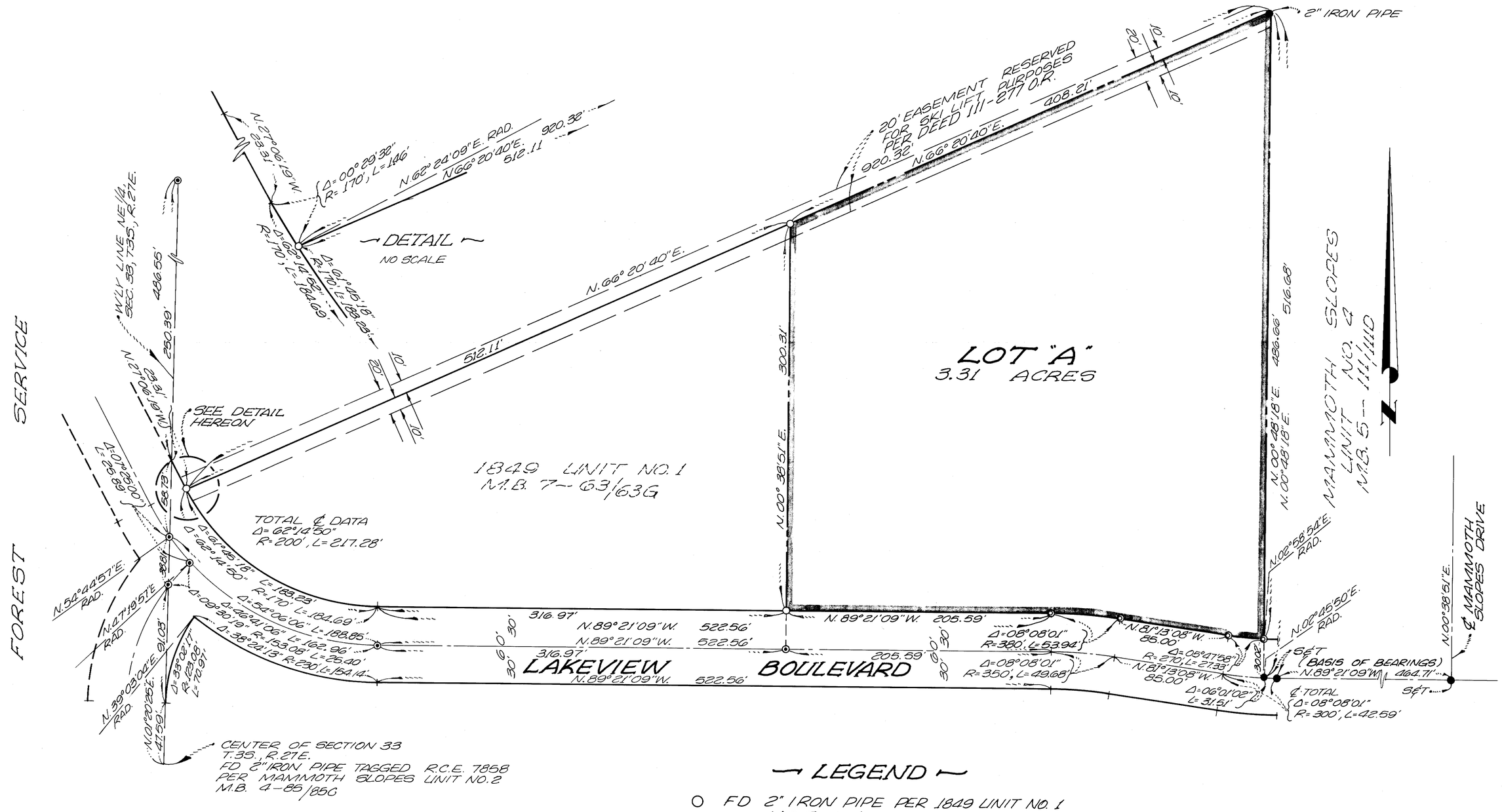

LEGEND

- ○ FD 2" IRON PIPE PER 1849 UNIT NO. 1 M.B. 7-63/63G
- ◉ FD RAILROAD SPIKE PER 1849 UNIT NO. 1 M.B. 7-63/63G
- ● FD AS INDICATED PER MAMMOTH SLOPES UNIT NO. 4 M.B. 5-111/111D
- ◎ SET 2" IRON PIPE TAGGED R.C.E. 15360

BASIS OF BEARINGS:
THE BEARING N89°21'09"W OF THE CENTERLINE OF LAKEVIEW BOULEVARD AS SHOWN ON MAMMOTH SLOPES UNIT NO. 4, RECORDED IN BOOK 5 PAGES 111 THRU 111D INCLUSIVE OF MAPS, RECORDS OF MONO COUNTY WAS TAKEN AS THE BASIS OF BEARINGS SHOWN ON THIS MAP.

THE 1849 UNIT NO. 2
TRACT NO. 36-32
MONO COUNTY, CALIFORNIA

BEING A SUBDIVISION OF PARCEL 2 OF PARCEL MAP RECORDED IN BOOK 7 PAGE 19 OF MAPS RECORDS OF SAID COUNTY

PLAN FOR CONDOMINIUM PURPOSES

SCALE: 1" = 50'