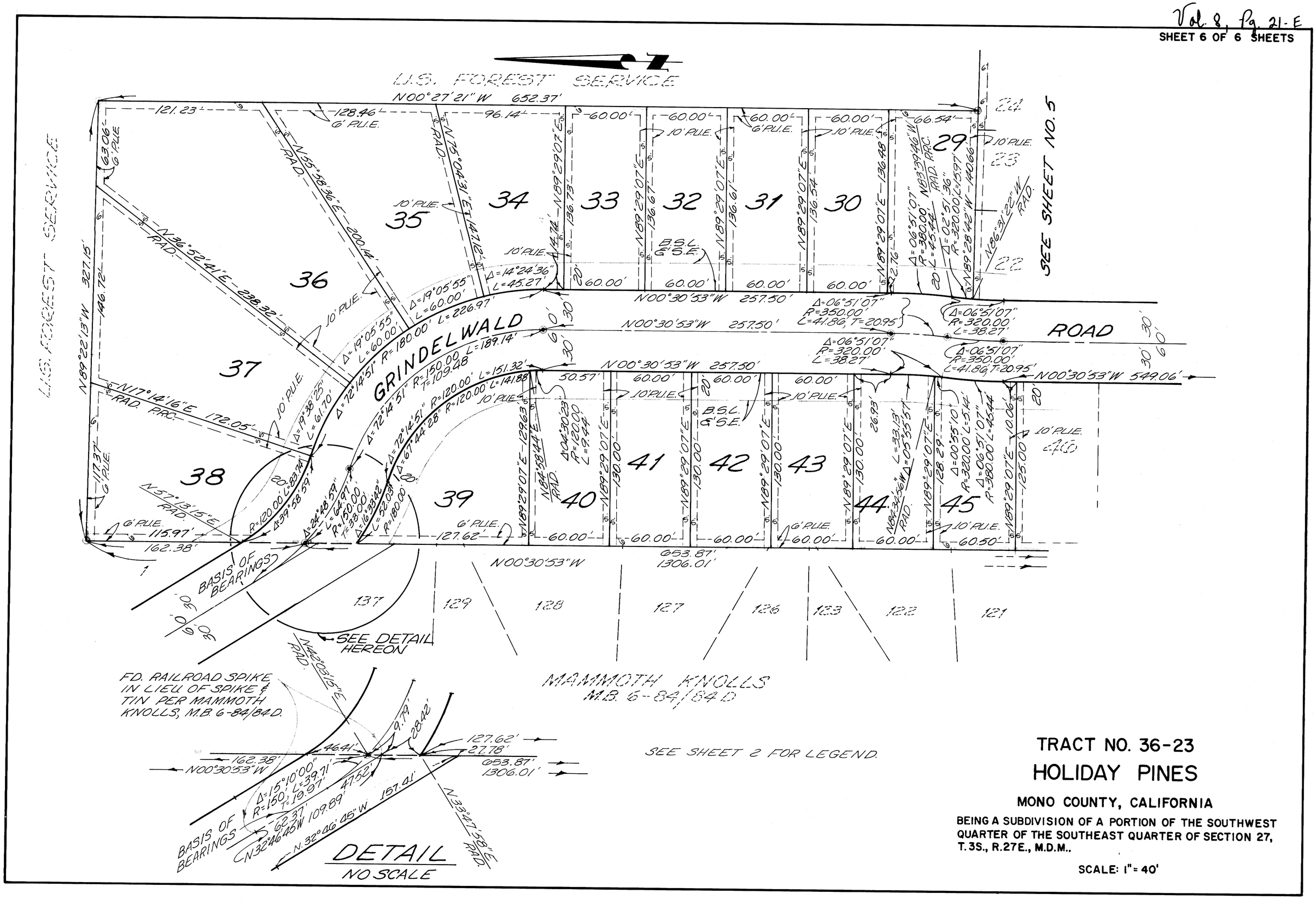

TRACT NO. 36-23
HOLIDAY PINES

MONO COUNTY, CALIFORNIA

BEING A SUBDIVISION OF A PORTION OF THE SOUTHWEST QUARTER OF THE SOUTHEAST QUARTER OF SECTION 27, T.3S., R.27E., M.D.M..

SCALE: 1" = 40'