SCALE: 1" = 30'

THE HERITAGE
TRACT Nº 36-55

IN THE UNINCORPORATED TERRITORY OF THE COUNTY OF MONO, STATE OF CALIFORNIA, BEING A SUBDIVISION OF LOT 8 AND A PORTION OF LOT 35 OF SIERRA VALLEY TRACT Nº 2 AS SHOWN ON THE MAP THEREOF RECORDED IN BOOK 1, PAGES 2 AND 2-A OF MAPS OF ASSESSMENT DISTRICTS, RECORDS OF MONO, COUNTY ~ IN THE SOUTHWEST QUARTER OF SECTION 34, T. 3S, R. 27E., M.D.M.

CONDOMINIUM PURPOSES

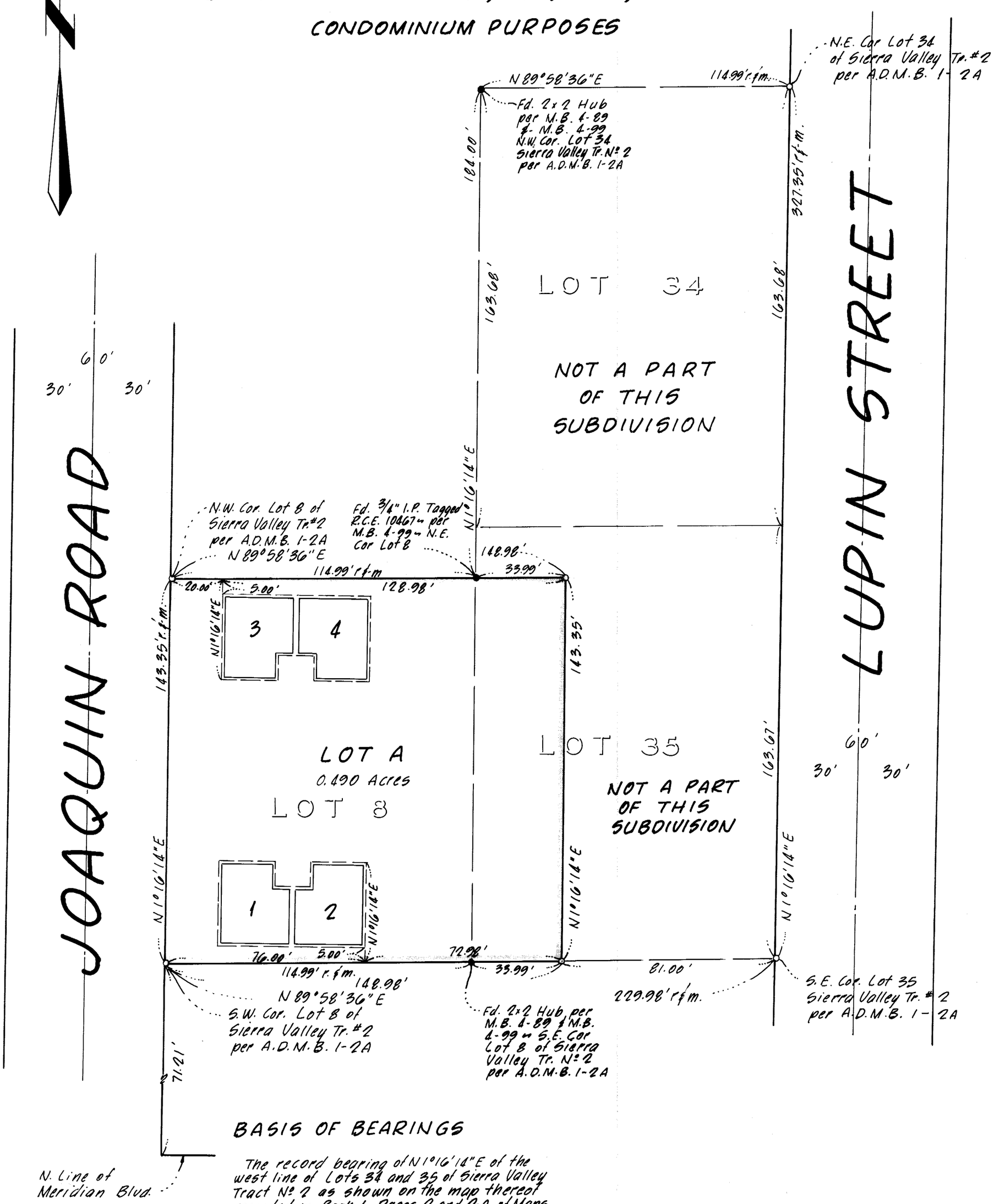

BASIS OF BEARINGS

The record bearing of N1°16'14"E of the west line of Lots 34 and 35 of Sierra Valley Tract Nº 2 as shown on the map thereof recorded in Book 1, Pages 2 and 2-A of Maps of Assessment Districts was used as the basis of bearings shown on this map.

LEGEND:

- ● Indicates a found point as noted.
- ○ Indicates a 2" I.P. & Tag set, unless otherwise noted.

Record data shown on this map is from the map of Sierra Valley Tract Nº 2 recorded in Book 1, Pages 2 and 2-A of Maps of Assessment Districts

NOTE: SEE SURVEY NOTES ON SHEET Nº 5

Vol. 8, Pg. 22-A