SHEET 10 OF 11 SHEETS

SCALE: 1" = 10'

TRACT NO. 36-49
LA VISTA BLANC
MONO COUNTY, CALIFORNIA

SEPTEMBER, 1972 GERALD F. OLDENBURG, L.S. 3246

WILLIAMSON & SCHMID, CIVIL ENGINEERS

FOR CONDOMINIUM PURPOSES
1 LOT AND 80 CONDOMINIUM UNITS
3.942 ACRES

NOTES:

1. THESE PLANS, SHOWN ON SHEETS 9, 10 AND 11, REPRESENT TYPICAL BUILDINGS TO BE ERECTED TO CONTAIN UNITS 1 TO 80, INCLUSIVE.
2. SEE SHEET Nº 11 FOR VERTICAL LIMITS OF UNITS.
3. ALL LINES SHOWN HEREON INTERSECT AT RIGHT ANGLES.
4. ALL WALLS ARE 0.34' THICK UNLESS OTHERWISE NOTED.

SEE SHEET 11 FOR GENERAL NOTES

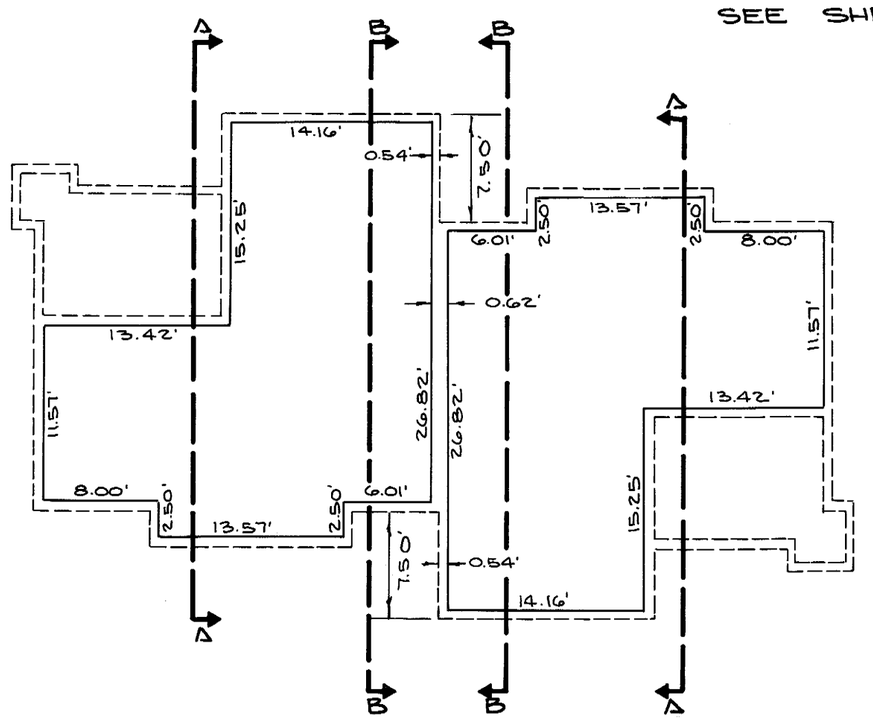

THIRD FLOOR

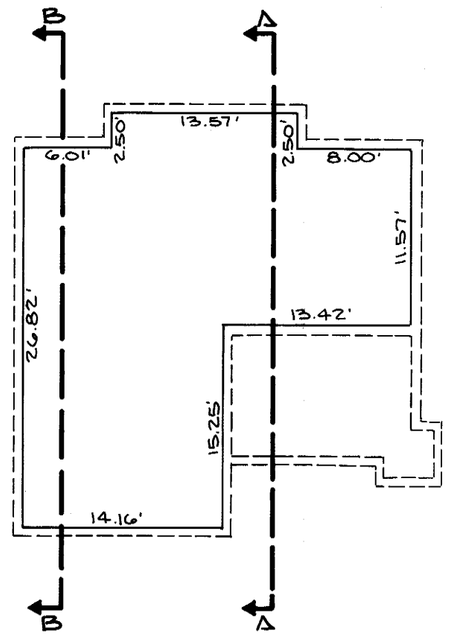

THIRD FLOOR

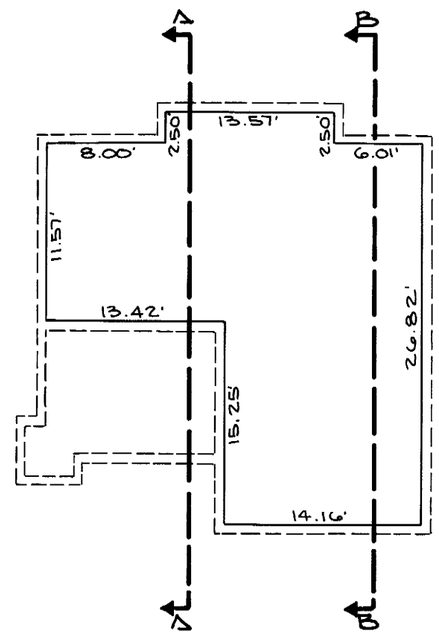

THIRD FLOOR

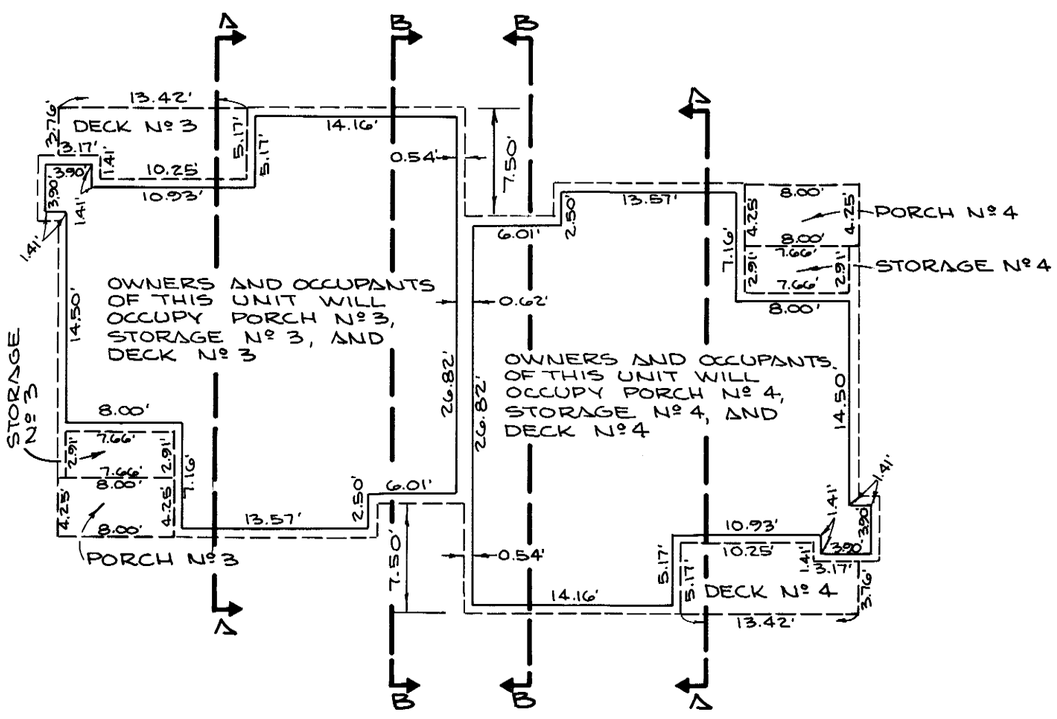

SECOND FLOOR

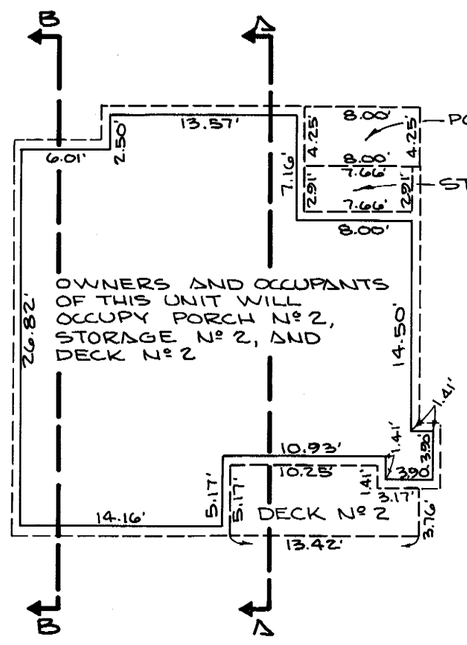

SECOND FLOOR

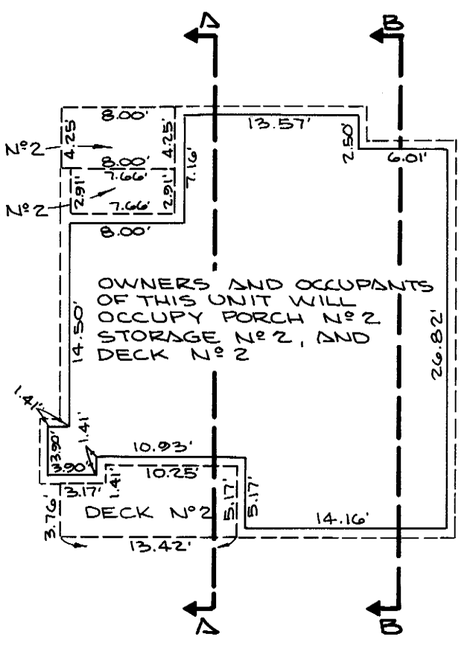

SECOND FLOOR

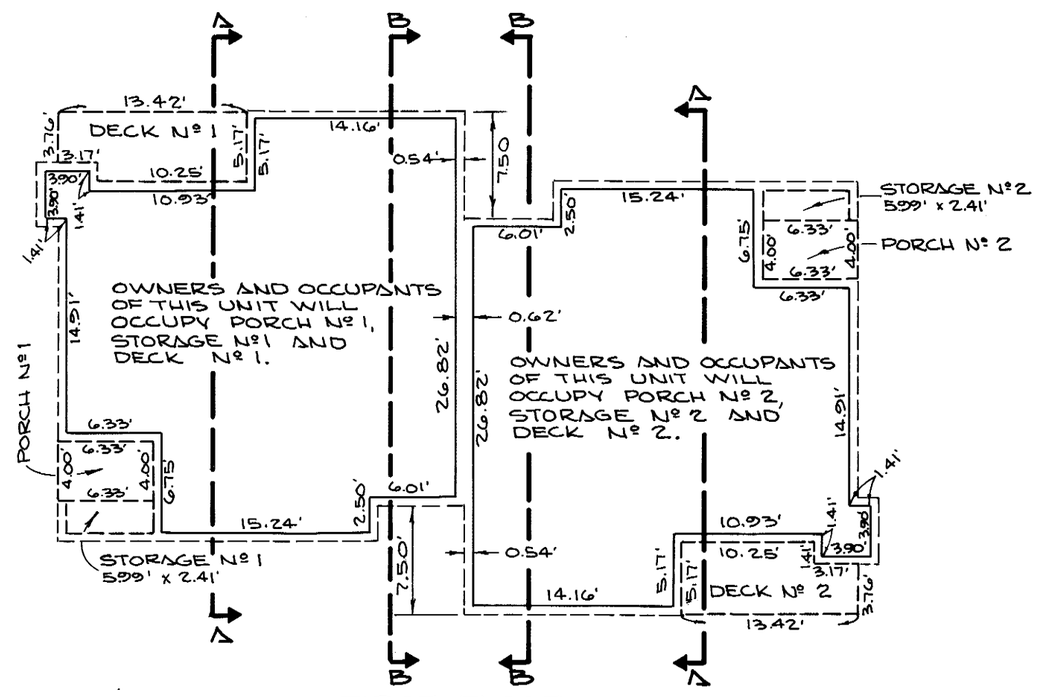

FIRST FLOOR
CASE III

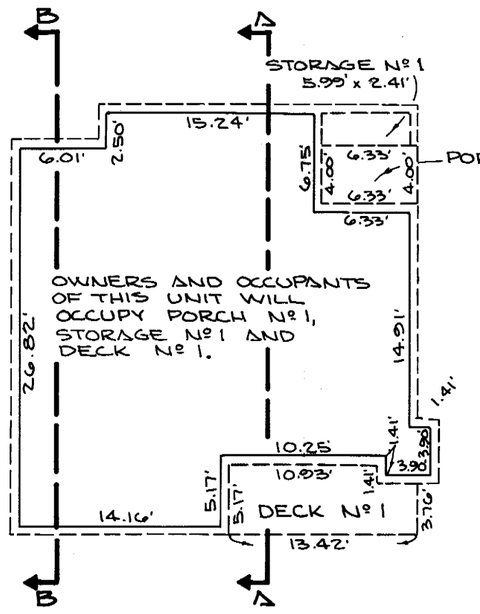

FIRST FLOOR
CASE IV

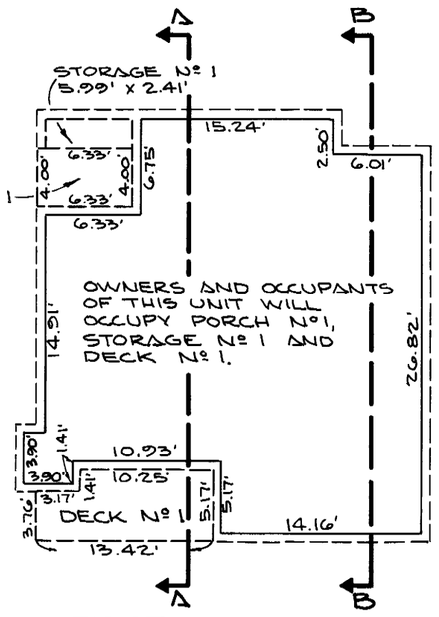

FIRST FLOOR
CASE IV R.

Vol. 8, Pg. 25-I

J.N. 72367
F.B.