SCALE: 1" = 30'

TRACT Nº 36-43

HIDDEN VALLEY VILLAGE Nº 1

IN THE UNINCORPORATED TERRITORY OF THE COUNTY OF MONO, STATE OF CALIFORNIA, BEING A CONDOMINIUM DEVELOPMENT OF A PORTION OF THE NORTHWEST QUARTER OF SECTION 34, TOWNSHIP 3 SOUTH, RANGE 27 EAST, M.D.M.

CONDOMINIUM PURPOSES

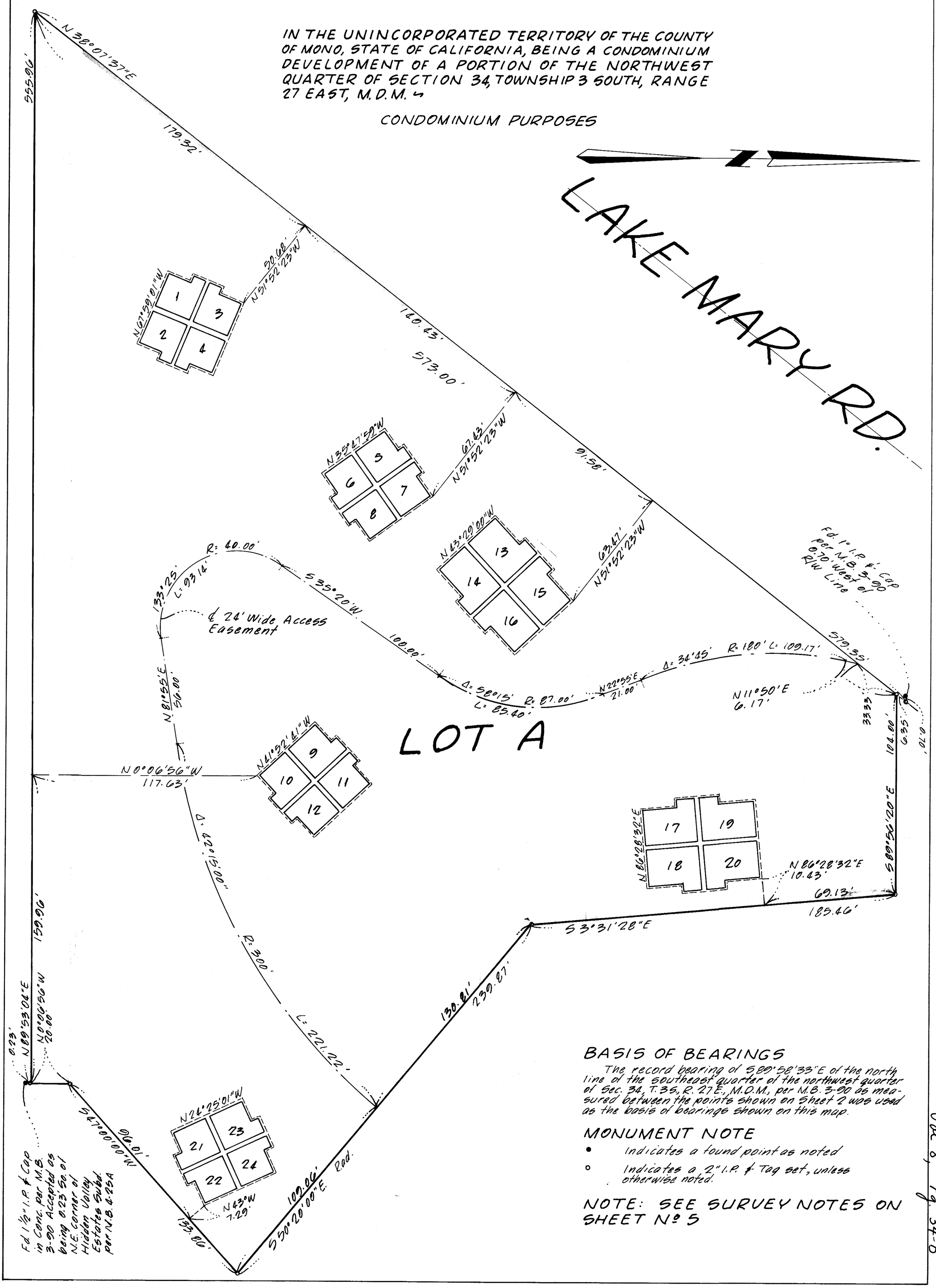

BASIS OF BEARINGS

The record bearing of S 89°58'33"E of the north line of the southeast quarter of the northwest quarter of Sec. 34, T. 3S., R. 27E., M.D.M., per M.B. 3-90 as measured between the points shown on Sheet 2 was used as the basis of bearings shown on this map.

MONUMENT NOTE

- • Indicates a found point as noted
- ∘ Indicates a 2" I.P. & Tag set, unless otherwise noted.

NOTE: SEE SURVEY NOTES ON SHEET Nº 5

Vol 8, Pg. 34-B