SHEET 2 OF 11 SHEETS
SCALE : 1" = 100'

TRACT № 36-73
MAMMOTH CREEK

IN UNINCORPORATED TERRITORY OF MONO COUNTY, CALIFORNIA.

5.373 ACRES

JUNE 1975 GERALD F. OLDENBURG, L.S.3246

WILLIAMSON & SCHMID, CIVIL ENGINEERS

FOR CONDOMINIUM PURPOSES

1 LOT AND 61 CONDOMINIUM UNITS

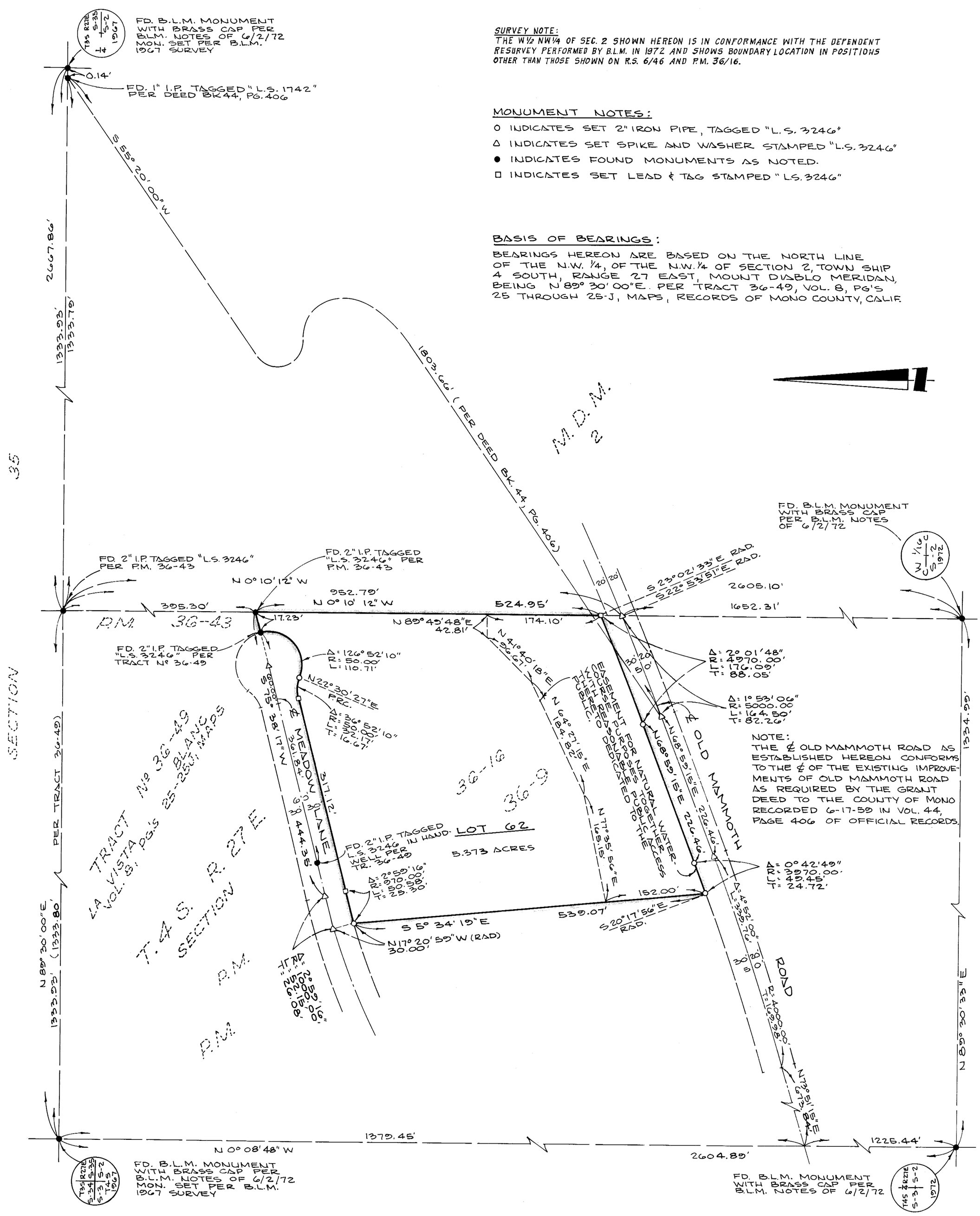

SURVEY NOTE:
THE W½ NW¼ OF SEC. 2 SHOWN HEREON IS IN CONFORMANCE WITH THE DEPENDENT RESURVEY PERFORMED BY B.L.M. IN 1972 AND SHOWS BOUNDARY LOCATION IN POSITIONS OTHER THAN THOSE SHOWN ON R.S. 6/46 AND P.M. 36/16.

MONUMENT NOTES:

- O INDICATES SET 2" IRON PIPE, TAGGED "L.S. 3246"
- Δ INDICATES SET SPIKE AND WASHER STAMPED "L.S. 3246"
- ● INDICATES FOUND MONUMENTS AS NOTED.
- □ INDICATES SET LEAD & TAG STAMPED "L.S. 3246"

BASIS OF BEARINGS:
BEARINGS HEREON ARE BASED ON THE NORTH LINE OF THE N.W. ¼, OF THE N.W. ¼ OF SECTION 2, TOWN SHIP 4 SOUTH, RANGE 27 EAST, MOUNT DIABLO MERIDAN, BEING N 89° 30' 00" E. PER TRACT 36-49, VOL. 8, PG'S 25 THROUGH 25-J, MAPS, RECORDS OF MONO COUNTY, CALIF.

J.N. 73-406

Subdiv. Maps. Vol. 8, Pg. 38-A