PARCEL MAP 31-7

P.M.# 31-7

MILE HI INVESTMENT CO. LAND

LOCATED IN E1/2 NW1/4 SEC. 21

T. 8 N., R 23 E., M.D.B & M.

MONO COUNTY, CALIFORNIA

SCALE 1" = 200'

0 50 100 200 400 600 800 1000

SURVEYOR'S CERTIFICATE

THIS MAP WAS PREPARED BY ME OR UNDER MY DIRECTION AND IS BASED UPON A FIELD SURVEY IN CONFORMANCE WITH THE REQUIREMENTS OF THE SUBDIVISION MAP ACT AT THE REQUEST OF GLENN A. DEVENPECK ON NOVEMBER 1, 1971. I HEREBY CERTIFY THAT IT CONFORMS TO ALL PROVISIONS OF APPLICABLE STATE LAW AND LOCAL ORDINANCES HAVE BEEN COMPLIED WITH.

Walter G. Reid

WALTER G. REID R C E 7522
VIRGINIA CITY, NEVADA

COUNTY SURVEYOR'S CERTIFICATE

THIS MAP HAS BEEN EXAMINED THIS 11th DAY OF February 1972, FOR CONFORMANCE WITH THE REQUIREMENTS OF SECTION 11575 OF THE SUBDIVISION MAP ACT.

Richard L. Cool, P.E.

COUNTY SURVEYOR

No. 3672

COUNTY RECORDER'S CERTIFICATE

FILED THIS 11th DAY OF February, 1972 AT 3:30 P M IN BOOK 1 OF Parcel Maps ON PAGE 7 AT THE REQUEST OF Glenn A. Devenpeck.

Ann M. Webb

COUNTY RECORDER

COUNTY PLANNING COMMISSION'S CERTIFICATE

THIS IS TO CERTIFY THAT THIS PARCEL MAP IS IN ACCORD WITH THE APPROVED TENTATIVE MAP OF THE PARCELS. Approved January 25, 1972

Robert V. Sandy

COUNTY PLANNING COMMISSION

BASIS OF BEARING

THE BEARING OF N 0°14'10" W FOR THE NORTH SOUTH 1/4 LINE OF SECTION 21 T.8N., R.23E., M.D.B.&M. AS RECORDED IN BOOK 5 ON PAGE 86 OF MAPS, MONO COUNTY RECORDS, IS THE BASIS OF BEARINGS FOR THIS SURVEY.

LEGEND:

BRASS CAPS ARE OFFICIAL CORNER MARKERS FOUND.

O= 1/2"X 24" REBARS TAGGED RCE 7522

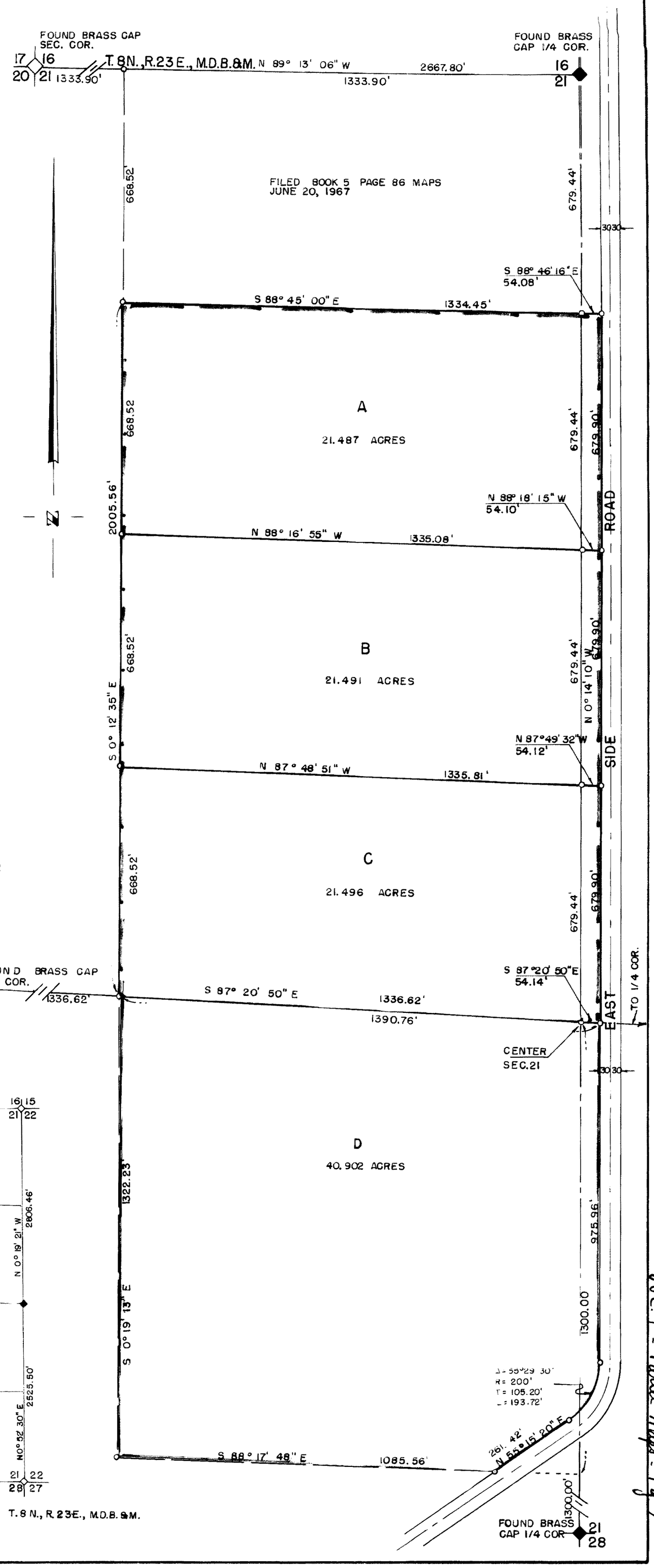

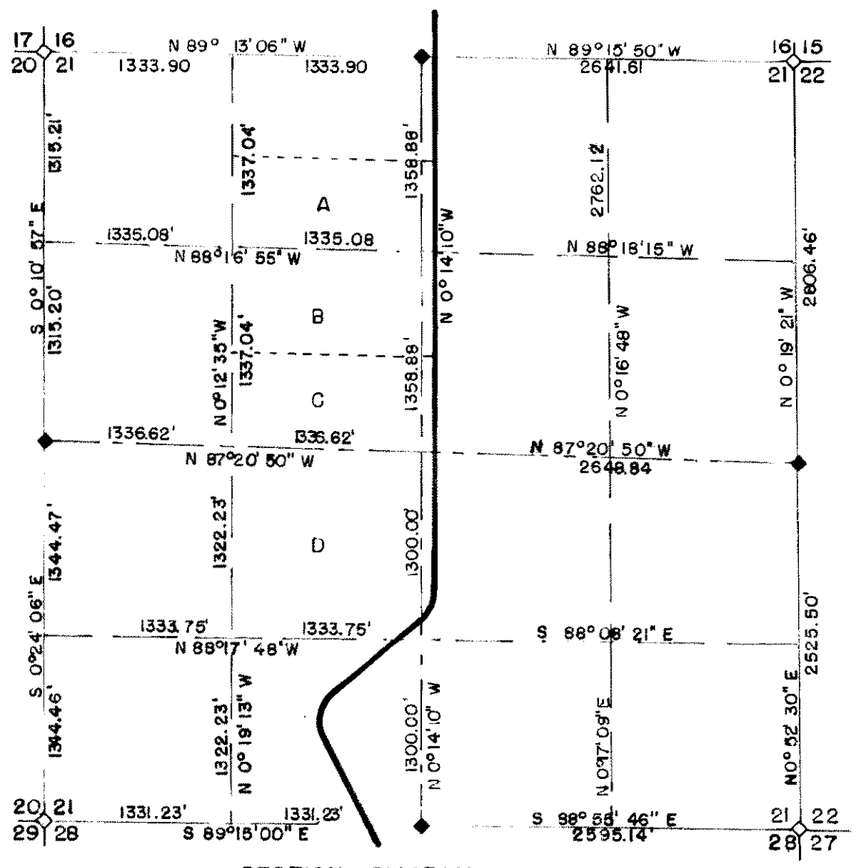

SECTION DIAGRAM

SCALE 1" = 1,000'

T. 8 N., R. 23E., M.D.B. & M.

Vol. 1 - Parcel Maps - Pg 7