SCALE: 1" = 200'

PARCEL MAP Nº 36-20

IN THE UNINCORPORATED TERRITORY OF THE COUNTY OF MONO, STATE OF CALIFORNIA, BEING A DIVISION OF A PORTION OF THE EAST HALF OF SECTION 4, T.4S., R.27E, M.D.M.

ONE SHEET ONLY
No. 5716
Filed for record this 26th day of June, 1972 at 11:30 A.M. in Book 1 of Parcel Maps at Page 14 at the request of Gordon C. Holmes.

Anne M. Webb
County Recorder

This map was prepared by me or under my direction and is based upon a field survey in conformance with the requirements of the "Subdivision Map Act" at the request of Security Pacific National Bank in April, 1972. I hereby certify that all provision of applicable state law and local ordinances have been complied with.

Gordon C. Holmes
Gordon C. Holmes RCE 10467

This map has been examined this 26th day of June 1972 for conformance with the requirements of Section 11575 of the "Subdivision Map Act."

Richard L. Cool, P.E.
County Surveyor

The record bearing of N 0°50'09"E of the east line of Section 4, T.4S., R.27E., M.D.M., as shown on the Record of Survey recorded in Book 2, Page 108 of Maps was used as the basis of bearings shown on this map.

This land division is exempt from action by the Mono County Planning Commission by the provision of Section 4 d 8 of Mono County Ordinance Nº 367 and is prepared in conformance with the requirements of Section 1.62 of Mono County Ordinance Nº 287.

• Indicates a found point as noted.
∘ Indicates a set point as noted.

Record information shown hereon is from the Records of Survey filed in M.B. 2-108; M.B. 6-31 M.B. 3-6, the map of Mammoth Park Tract (M.B. 5-11A) unless otherwise shown.

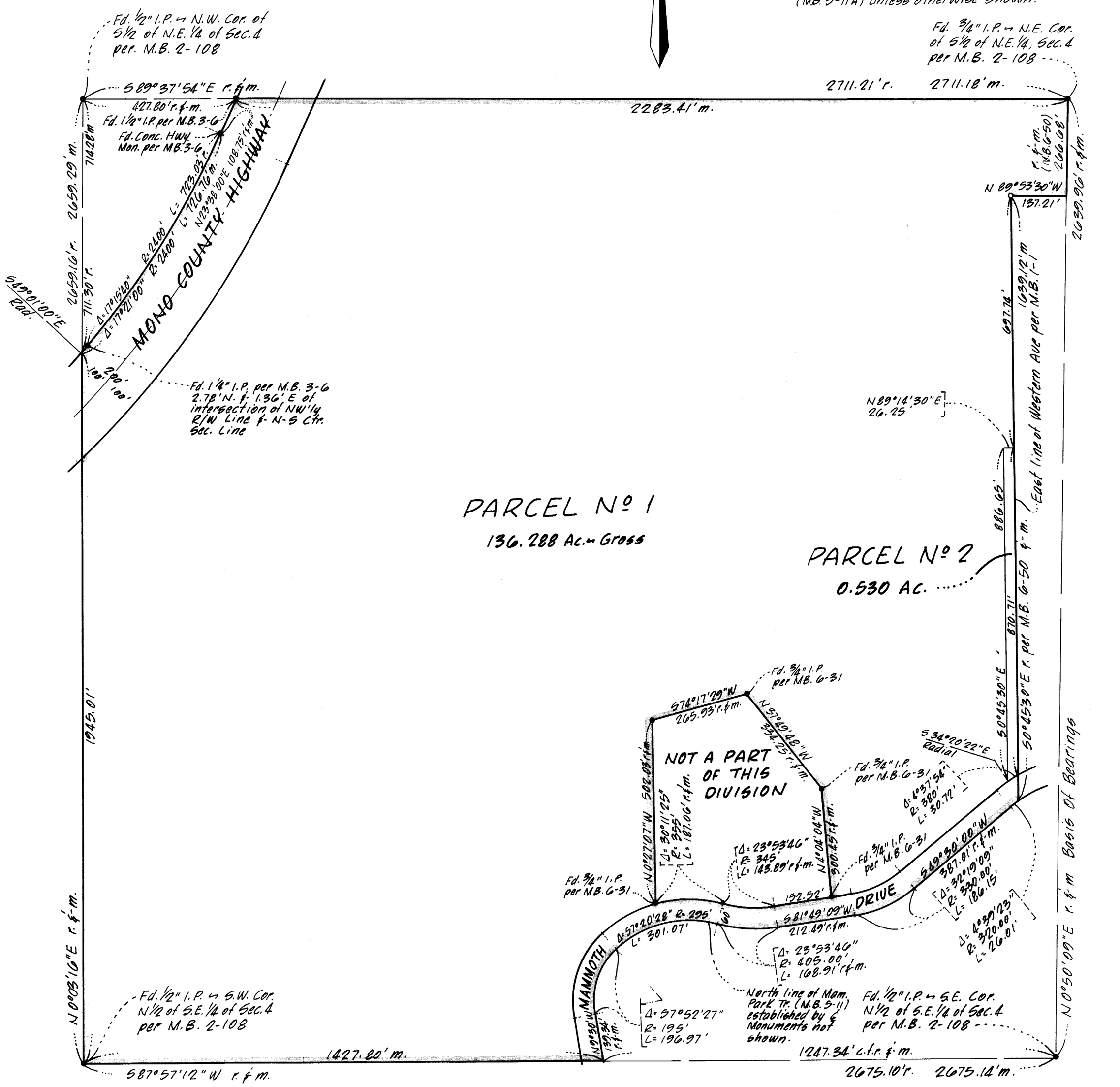

Vol. 1 - Parcel Maps - Pg. 14