SCALE: 1" = 400'

PARCEL MAP Nº 35-3

IN THE UNINCORPORATED TERRITORY OF THE COUNTY OF MONO, STATE OF CALIFORNIA, BEING A DIVISION OF A PORTION OF SECTION 2, T. 2 S., R. 31 E., M.D.M.

ONE SHEET ONLY

Inst. Nº 5717.
Filed for record this 26th day of June, 1972, at 12:30 P.M. in Book 1 of Parcel Maps at Page 15 at the request of Gordon C. Holmes.

Ann M. Webb
County Recorder

This map was prepared by me or under my direction and is based upon a field survey in conformance with the requirements of the Subdivision Map Act at the request of Mr. Marvin Bramlette in April, 1972. I hereby certify that it conforms with the approved tentative map and the conditions of approval thereof; that all provisions of applicable state law and local ordinances have been complied with.

Gordon C Holmes
Gordon C. Holmes RCE 10467

This map has been examined this 26th day of June, 1972, for conformance with the requirements of Section 11575 of the Subdivision Map Act.

Richard L. Cool, P.E.
County Surveyor.

The bearing of the south line of Section 2, T. 2 S., R. 31 E., M.D.M., of S89°05'00"W as shown on the Official Plat thereof filed on 12/13/1879 was used as the basis of bearings shown on this map.

I hereby certify that this land division map was approved by the Mono County Planning Commission on the 13th day of June, 1972.

J. Bell
Planning Commission Chairman

• Indicates a found point as noted

○ Indicates a 1" I.P. & Tag set unless otherwise noted.

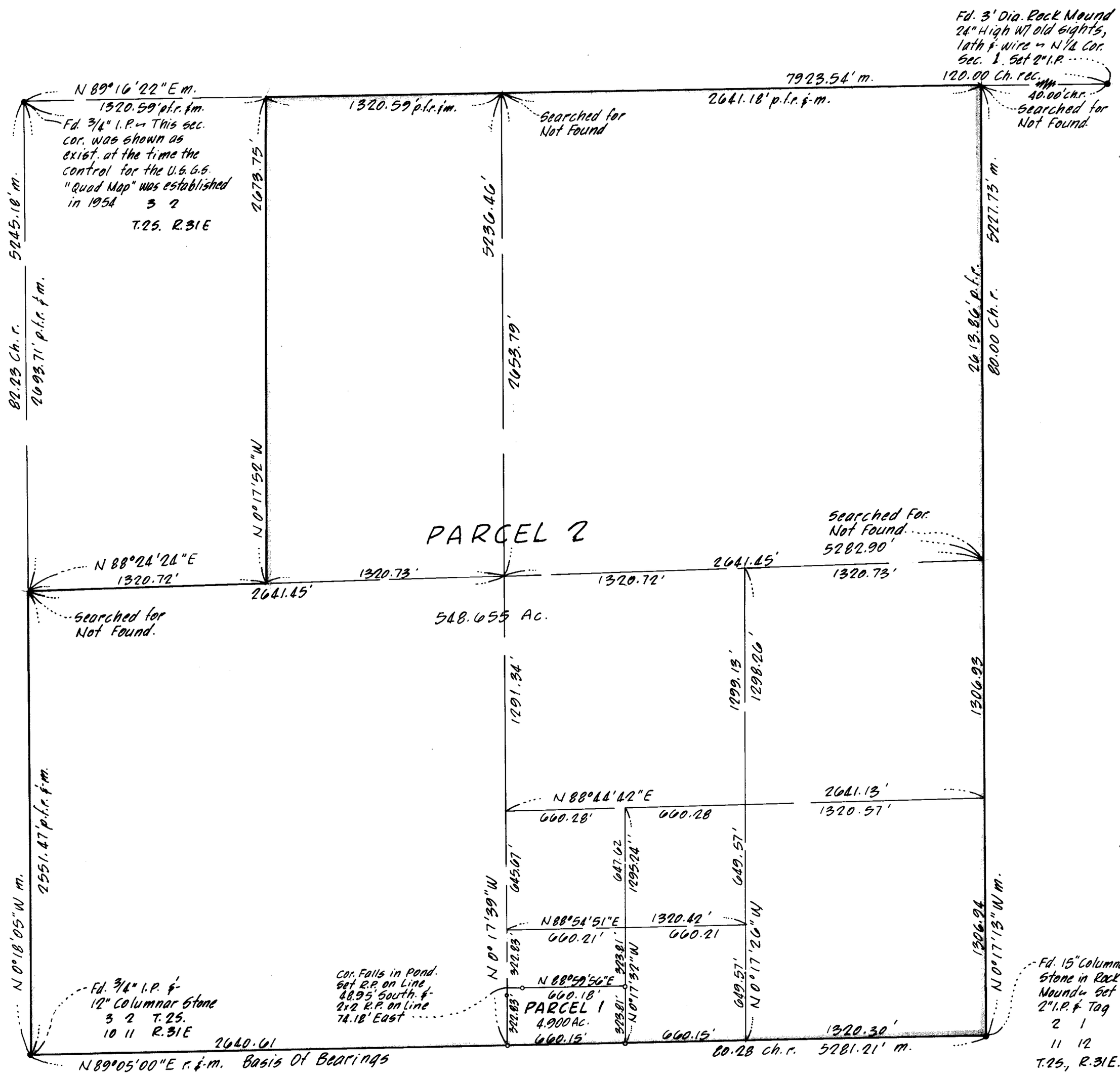

Vol. 1 of Parcel Maps Pg. 15