SCALE: 1" = 200'

ONE SHEET ONLY

# PARCEL MAP 35-4

## IN THE UNINCORPORATED TERRITORY OF THE COUNTY OF MONO, STATE OF CALIFORNIA

BEING A DIVISION OF THE NORTHEAST QUARTER OF SECTION 17, TOWNSHIP 2 SOUTH, RANGE 32 EAST, MOUNT DIABLO MERIDIAN

THIS MAP WAS PREPARED BY ME OR UNDER MY DIRECTION AND IS BASED ON A FIELD SURVEY IN CONFORMANCE WITH THE REQUIREMENTS OF THE SUBDIVISION MAP ACT AT THE REQUEST OF ELIZABETH SNYDER IN AUGUST 1972.
I HEREBY CERTIFY THAT IT CONFORMS TO THE APPROVED TENTATIVE MAP AND THE CONDITIONS OF APPROVAL THEREOF; THAT ALL PROVISIONS OF APPLICABLE STATE LAW AND LOCAL ORDINANCES HAVE BEEN COMPLIED WITH

Edward L. Gorton
EDWARD L. GORTON RCE 20930

THIS MAP HAS BEEN EXAMINED THIS 6th DAY OF February 1973, FOR CONFORMANCE WITH THE REQUIREMENTS OF SECTION 11575 OF THE SUBDIVISION MAP ACT.

Richard L. Pool, P.E.
MONO COUNTY SURVEYOR

I HEREBY CERTIFY THAT THIS LAND DIVISION MAP WAS APPROVED BY THE MONO COUNTY PLANNING COMMISSION ON THE 23rd DAY OF Jan 1973

J. B. Beel
PLANNING COMMISSION CHAIRMAN

No. 3319

FILED THIS 6th DAY OF Feb. 1973, AT 3:00 PM. IN BOOK 1 OF Parcel Maps AT PAGE 22, AT THE REQUEST OF ELISABETH SNYDER.

Anne M. Hebb
MONO COUNTY RECORDER

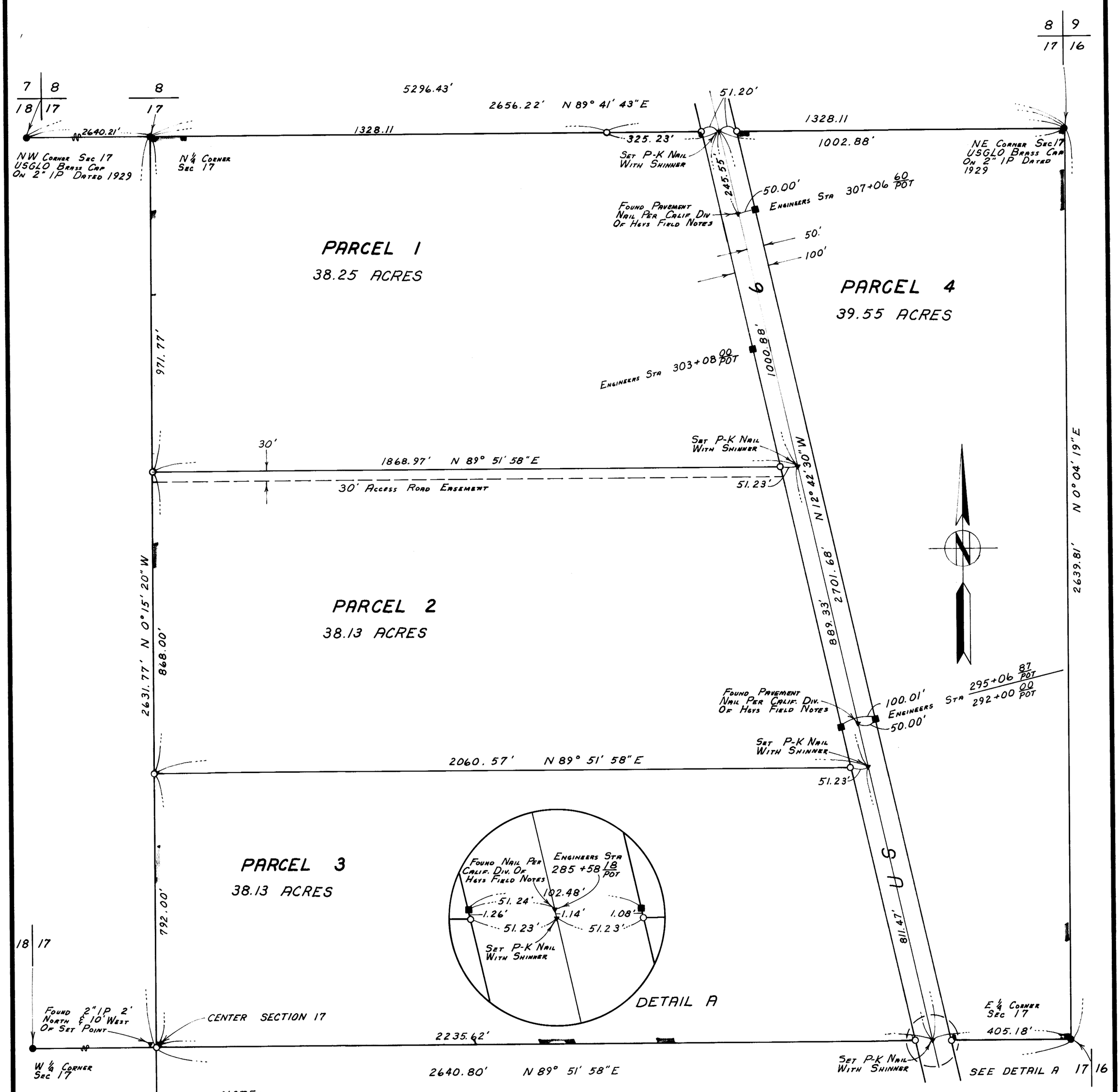


NOTE:

- ● INDICATES FOUND USGLO BRASS CAP ON 1" IP DATED 1929 EXCEPT AS NOTED
- ■ INDICATES FOUND 8" x 8" CONCRETE MONUMENT WITH 3/16" BRASS ROD PER STATE HIGHWAY MAP
- ▼ INDICATES FOUND OR SET POINT AS NOTED
- ○ INDICATES SET 2" IP WITH TAG 0.5' ABOVE GROUND

THE BEARING N 12° 42' 32" W OF THE CENTER LINE US HIGHWAY 6 PER CALIFORNIA DIVISION OF HIGHWAYS MAP OF DISTRICT 9, MONO COUNTY, ROUTE 16, SECTION B, SHEET 8 OF 11 SHEETS, DATED FEBRUARY 5, 1951 BETWEEN STATION 258+11.34 AND STATION 392+60.77 IS THE BASIS OF BEARINGS FOR THIS MAP.

Parcel Maps Vol. 1 Pg. 22