SCALE: 1" = 300'

ONE SHEET ONLY

PARCEL MAP Nº 37-21

IN THE UNINCORPORATED TERRITORY OF THE COUNTY OF MONO, STATE OF CALIFORNIA, BEING A DIVISION OF THE NORTHEAST OF THE SOUTHWEST QUARTER OF SECTION 8, TOWNSHIP 5 SOUTH, RANGE 33 EAST, M.D.M.

Inst. Nº 4401.

Filed for record this 14th day of April, 1975, at 4:30 P.M. in Book 1 of Parcel Maps at Page 57 at the request of Mr. Chester Ullom.

Anne M. Webb
County Recorder

This map was prepared by me or under my direction and is based upon a field survey in conformance with the requirements of the Subdivision Map Act at the request of Mr. Chester Ullom on October 8, 1974. I hereby certify that it conforms to the approved tentative map and the conditions of approval thereof; that all provisions of applicable state law and local ordinances have been complied with.

Gordon C. Holmes
Gordon C. Holmes RCE 10467

THE MONO COUNTY PLANNING COMISSION ACKNOWLEDGED THAT THIS MAP IS IN ACCORD WITH THE APPROVED TENTATIVE MAP ON THIS 10th DAY OF Apr, 1975.

J. E. Beel
PLANNING COMMISSION CHAIRMAN

This map has been examined this 11th day of April, 1975, for conformance with the requirements of Section 11575 of the Subdivision Map Act.

Richard L. Sorl, P.E.
County Surveyor

The record bearing of N 0°29'00"E of the east line of the northeast quarter of Section 8, T. 5S., R. 33E., M.D.M., as shown on the Record Of Survey recorded in Book 3, Page 82 of Maps was used as the basis of bearings shown on this map.

• Indicates a found point as noted.
○ Indicates a 1" I.P. & Tag set.

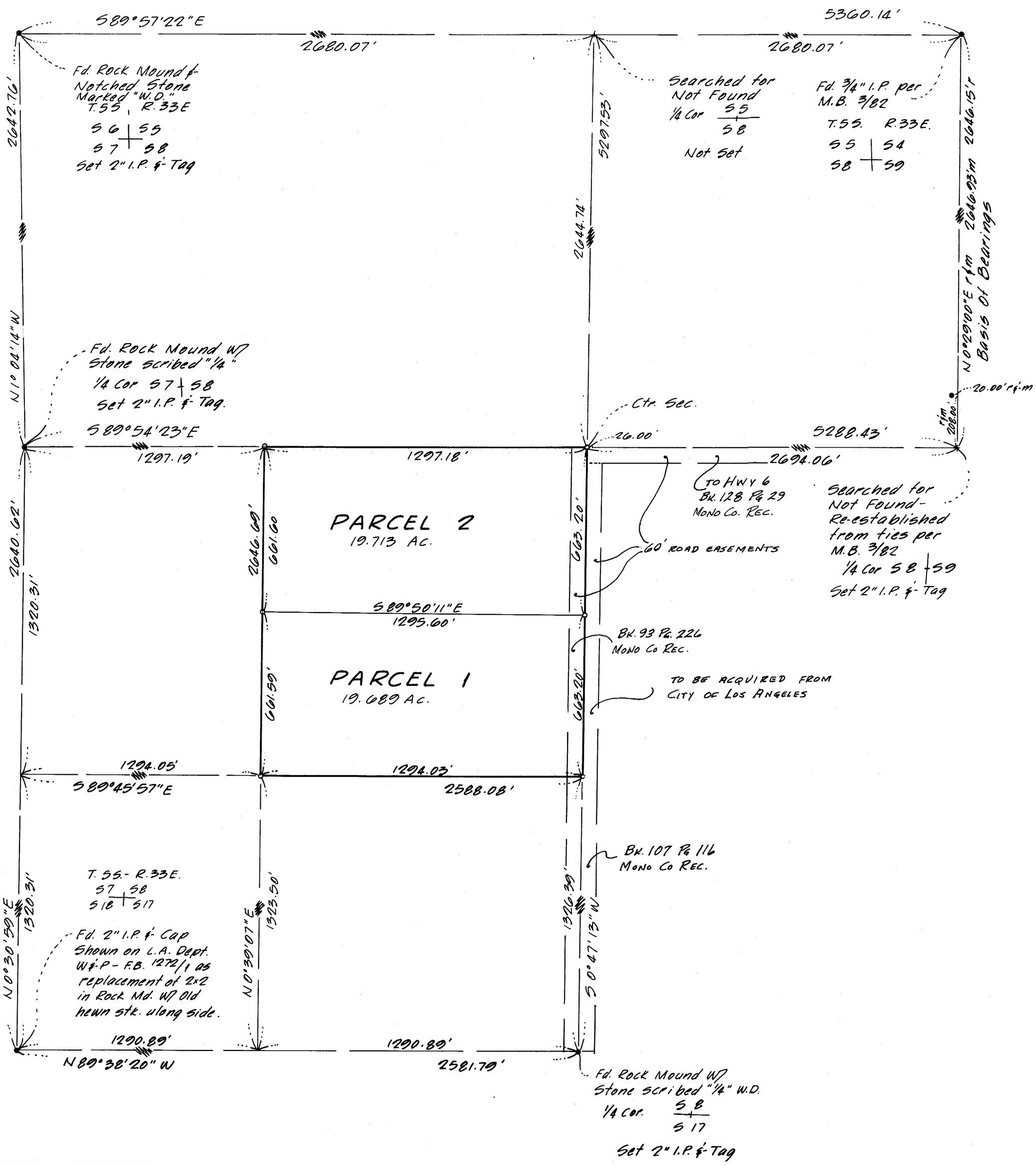

P/Maps - Vol. 1, Pg. 57