SCALE: 1" = 200'

ONE SHEET ONLY

PARCEL MAP Nº 32-14

IN THE UNINCORPORATED TERRITORY OF THE COUNTY OF MONO, STATE OF CALIFORNIA, BEING A DIVISION OF A PORTION OF THE EAST HALF OF THE SOUTHWEST QUARTER OF SECTION 16, TOWNSHIP 5 NORTH, RANGE 23 EAST, M.D.M.

Inst. Nº 4564.

Filed for record this 28th day of April, 1975, at 1:30 P.M. in Book 1 of Parcel Maps at Page 58 at the request of Mr. Frank S. Wedertz.

Anne M. Webb
County Recorder

This map was prepared by me or under my direction a is based upon a field survey in conformance with the requirements of the Subdivision Map Act at the request of Mr. Frank S. Wederty in October, 1974. I hereby certify that it conforms to the approved tentative map and the conditions of approval thereof; that all provisions of applicable state law and local ordinances have been complied with.

Gordon C. Holmes
Gordon C. Holmes RCE 10467

I hereby certify that this land division map was approved by the Mono County Planning Commission on the 28th day of April, 1975.

Planning Commission Chairman

This map has been examined this 28th day of April, 1975, for conformance with the requirements of Section 11575 of the "Subdivision Map Act.

Richard L. Cook, P.E.
County Surveyor

The record bearing of N0°13'06"W of the east line of the southwest quarter of Section 16, T.5N., R.23E., M.D.M., per Parcel Map Nº 32-11 recorded in Book 1, Page 43 of Parcel Maps was used as the basis of bearings shown on this map.

- • Indicates a found point as noted.
- ∘ Indicates a 1" I.P. & Tag set.

Unless otherwise noted record data shown on this map is from P.M.B. 1/43

The alignment of the Little Walker River shown on M.B. 6/72 is in error with regard to location and configuration. The stream channel is ancient and movement did not cause this difference.

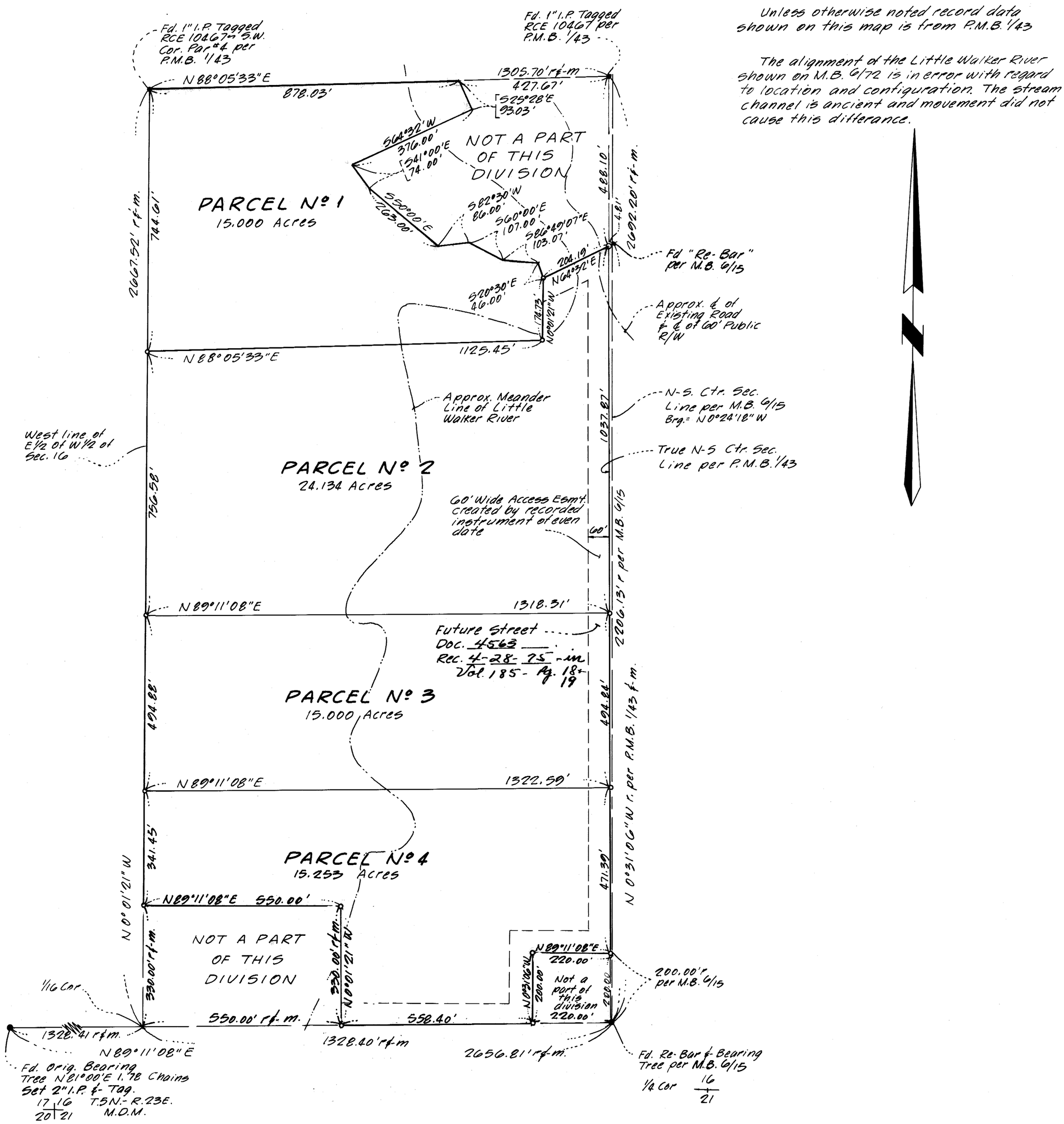

P.M. Bk. 1 Pg. 58