P/Maps - Vol. 1, Pg 78

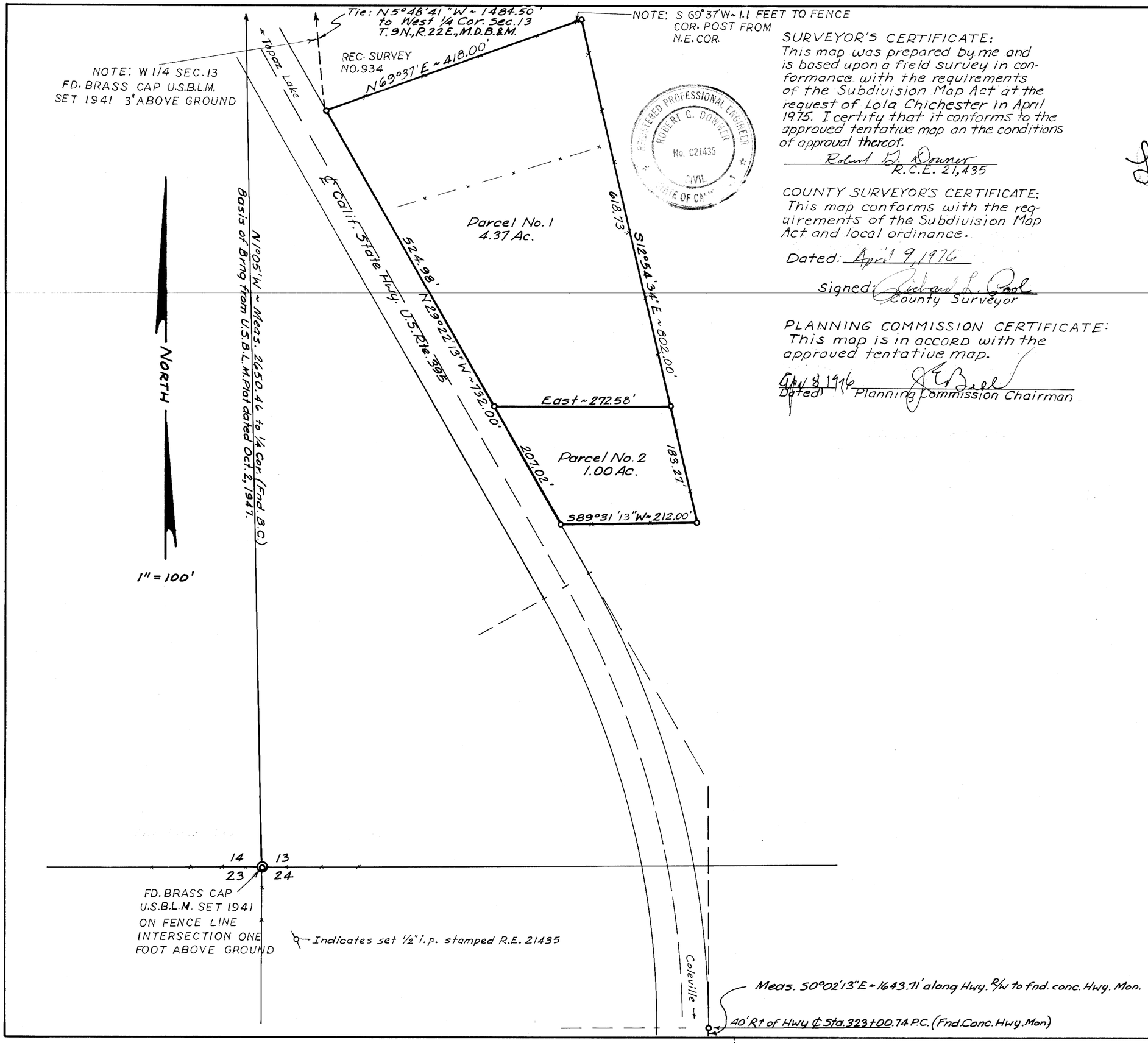

SURVEYOR'S CERTIFICATE:
This map was prepared by me and is based upon a field survey in conformance with the requirements of the Subdivision Map Act at the request of Lola Chichester in April 1975. I certify that it conforms to the approved tentative map an the conditions of approval thereof.

Robert G. Downer
R.C.E. 21,435

COUNTY SURVEYOR'S CERTIFICATE:
This map conforms with the requirements of the Subdivision Map Act and local ordinance.

Dated: April 9, 1976

Signed: Richard L. Cook
County Surveyor

PLANNING COMMISSION CERTIFICATE:
This map is in accord with the approved tentative map.

Apr 8 1976
Dated: Planning Commission Chairman

OWNER'S CERTIFICATE:
I hereby certify that I am the sole owner of the real property included within the two parcels shown on this map and that I am the only person whose consent is necessary to pass a clear title to said property and I consent to the preparation and recordation of said map.

Lola A. Chichester 4-6-76

State of Calif.
County of Mono
On the 6 day of APRIL, 1976, before me, a notary public in and for said county and state, appeared Lola Chichester

who signed the above certificate in my presence.
Subscribed and sworn to before me this 6 day of APRIL, 1976.

CHARLEEN M. CRANNEY
Notary Public in and for Mono Co., Cal.
My commission expires: 10-8-78
Charleen M. Cranney

OFFICIAL SEAL
CHARLEEN M. CRANNEY
NOTARY PUBLIC-CALIFORNIA
MONO COUNTY
My Commission Expires Oct. 8, 1978

No. 4269
RECORDER'S CERTIFICATE:
Filed this 13th day of April 1976, at 10:45A m in Book 1 of Parcel Maps at page 78, at the request of Lola A. Chichester
Signed Anne M. Webb
County Recorder

PARCEL MAP NO. 31-24
IN THE UNINCORPORATED TERRITORY OF MONO COUNTY
A portion of Section 13, T. 9N., R. 22E. M.D.B.&M., Mono Co., California

Scale: 1" = 100'

Downer Engineering, Gardnerville, Nevada