PARCEL MAP No. 37-48

BEING A SUBDIVISION OF A PORTION OF LOT 11 OF SECTION 24, T.5S., R.30E., M.D.M., COUNTY OF MONO, STATE OF CALIFORNIA.

NOTE:
RECORD DATA PER RECORD OF SURVEY DATED MARCH 2, 1961, AND RECORDED IN MAP BOOK 2 AT PAGE 64.

● INDICATES 2" IRON PIPE WITH CONCRETE PLUG, TACK & TAG L.S. 3462 FLUSH WITH GROUND.

O INDICATES FOUND 1" IRON PIPE TAGGED L.S. 1923 PER SAID RECORD OF SURVEY UNLESS OTHERWISE NOTED.

BASIS OF BEARING: FOUND MONUMENTS ALONG THE EASTERLY LINE OF PARCEL 1. SAID MONUMENTS ARE PER SAID RECORD OF SURVEY AS NOTED HEREON.

N

SCALE: 1"=100'
DATE: DEC. 1977

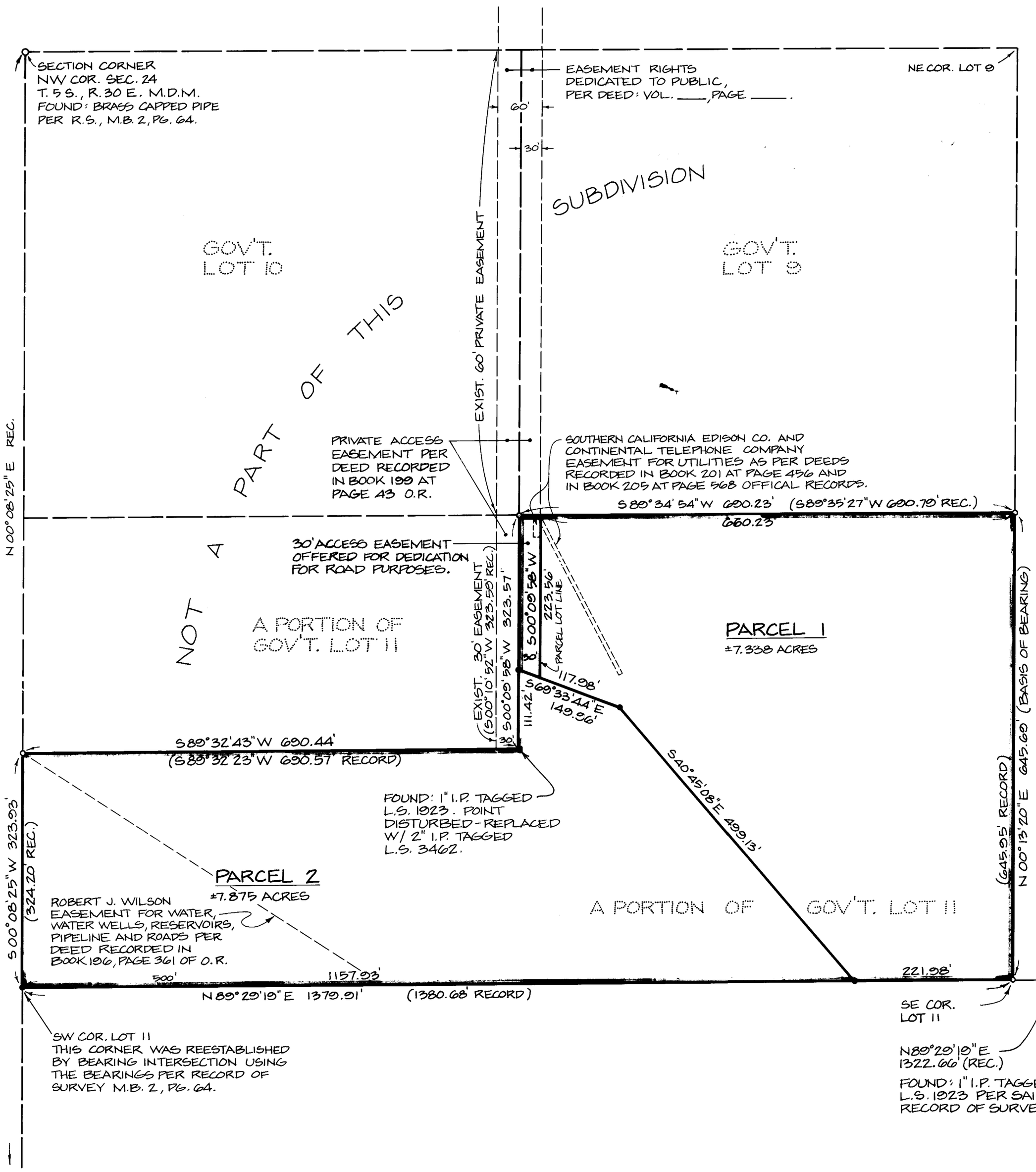

77-154

Vol. 1 Pln Page 113-A