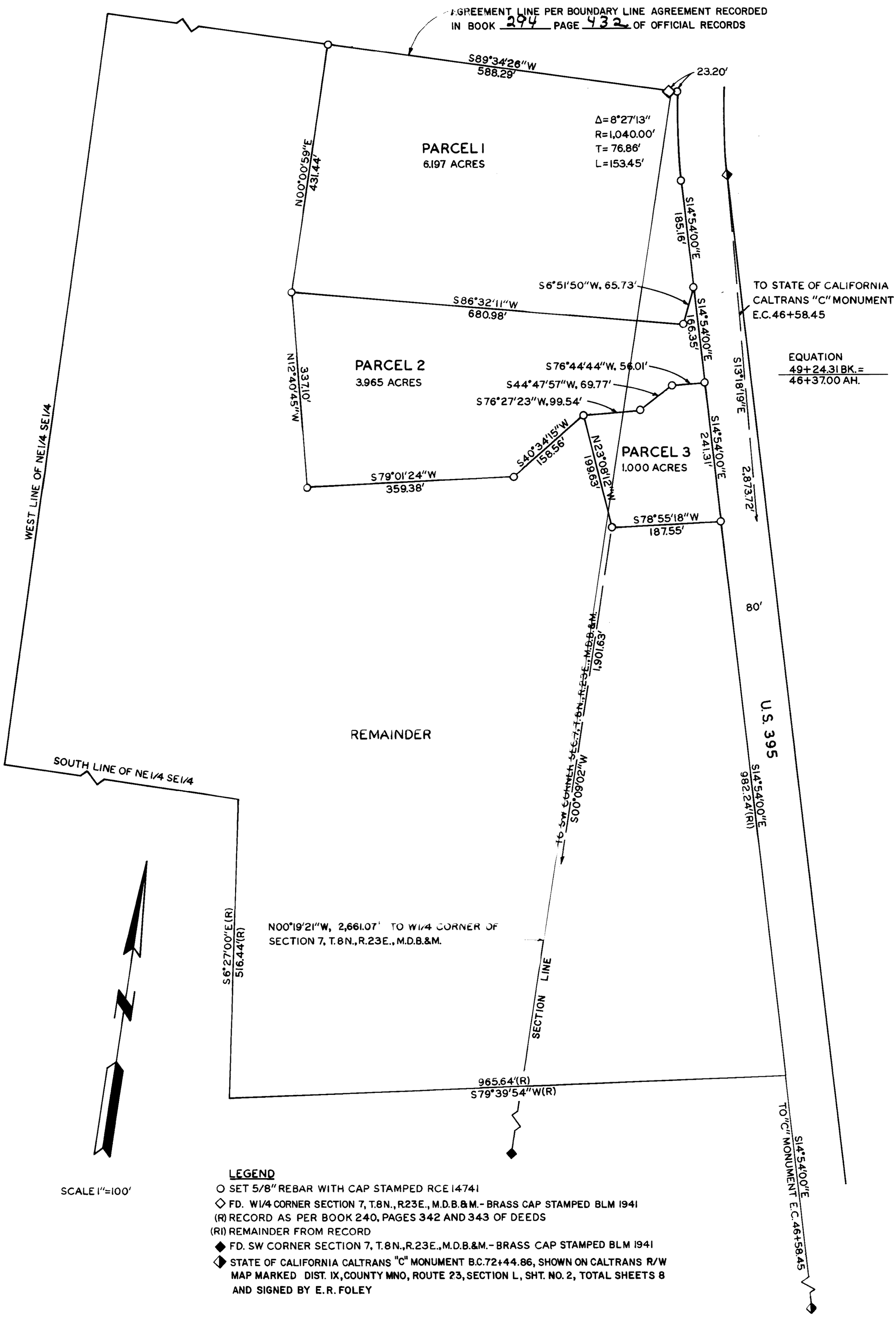

LEGEND

- ○ SET 5/8" REBAR WITH CAP STAMPED RCE 14741
- ◇ FD. W1/4 CORNER SECTION 7, T.8N., R.23E., M.D.B.&M.- BRASS CAP STAMPED BLM 1941
- (R) RECORD AS PER BOOK 240, PAGES 342 AND 343 OF DEEDS
- (R1) REMAINDER FROM RECORD
- ◆ FD. SW CORNER SECTION 7, T.8N., R.23E., M.D.B.&M.- BRASS CAP STAMPED BLM 1941
- ◆ STATE OF CALIFORNIA CALTRANS "C" MONUMENT B.C.72+44.86, SHOWN ON CALTRANS R/W MAP MARKED DIST. IX, COUNTY MNO, ROUTE 23, SECTION L, SHT. NO. 2, TOTAL SHEETS 8 AND SIGNED BY E.R. FOLEY

BASIS OF BEARINGS IS U.S. 395 BEARING S13°18'19"E, ESTABLISHED BY USING CALTRANS "C" MONUMENTS AS SHOWN HEREON

SHEET 2 OF 2

Vol. 2 Page 32-A

4/10

140, =2