PARCEL MAP NO. 37-83

IN THE COUNTY OF MONO, STATE OF CALIFORNIA
BEING A SUBDIVISION OF A PORTION OF SECTION 24, T.5S., R.30E., M.D.M.

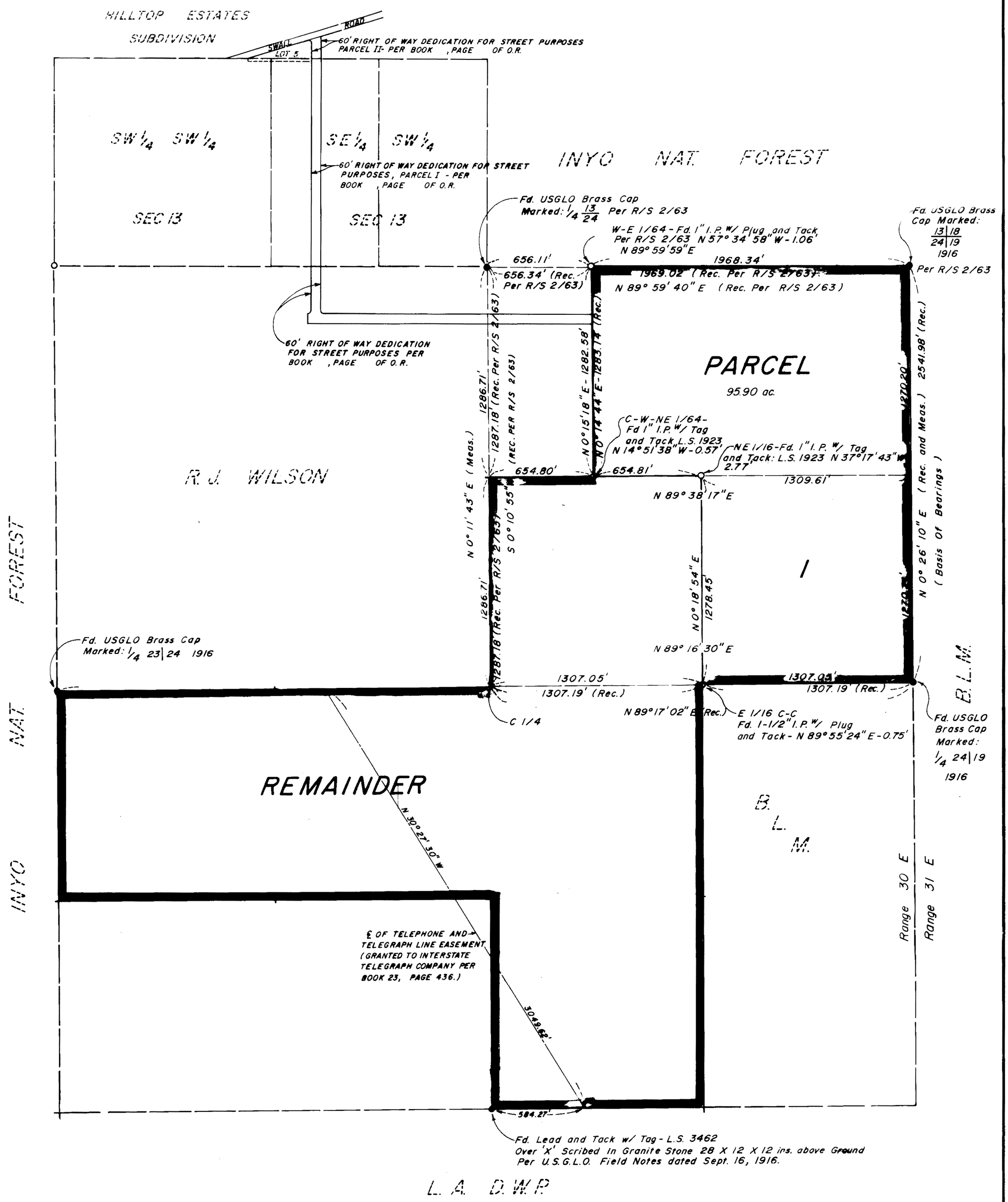

Basis of Bearings

The Bearing Of N 0° 26' 10" E On The Easterly Line Of The N.E. 1/4 Of Section 24 As Recorded In Map Book 2, Page 63 Of Record Of Surveys, County Of Mono, California Was Used As The Basis Of Bearings For This Map.

1" = 400'

Notes.

1.) All Brass Caps per U.S.G.L.O. Field Notes Dated Sept. 26, 1916 and as noted.
2.) All Record Bearings, Distances and Monuments per Map Book 5, Page 53 Unless Otherwise Noted.

Book 2 Page 43-A