SCALE 1"=100'

FINAL MAP Nº 34-3

IN THE COUNTY OF MONO, STATE OF CALIFORNIA, BEING A SUBDIVISION OF A PORTION OF SECTION 13 AND A PORTION OF SECTION 14, ALL WITHIN TOWNSHIP 2 NORTH, RANGE 25 EAST, M.D.M.

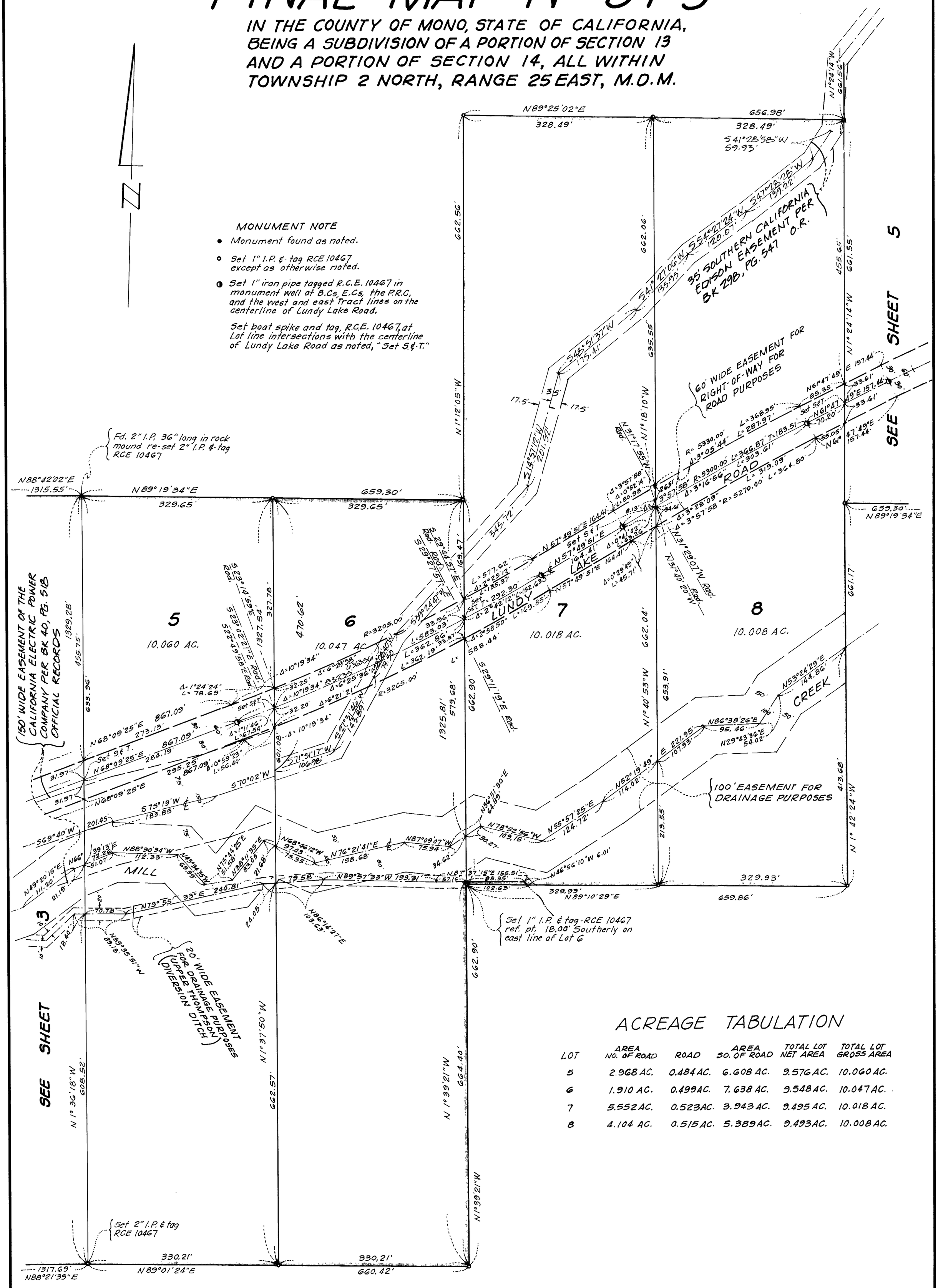

ACREAGE TABULATION

LOT	AREA NO. OF ROAD	ROAD	AREA SO. OF ROAD	TOTAL LOT NET AREA	TOTAL LOT GROSS AREA
5	2.968 AC.	0.484 AC.	6.608 AC.	9.576 AC.	10.060 AC.
6	1.910 AC.	0.499 AC.	7.638 AC.	9.548 AC.	10.047 AC.
7	5.552 AC.	0.523 AC.	3.943 AC.	9.495 AC.	10.018 AC.
8	4.104 AC.	0.515 AC.	5.389 AC.	9.493 AC.	10.008 AC.