PARCEL MAP NO 35-18

IN THE COUNTY OF MONO, STATE OF CALIFORNIA, BEING A SUBDIVISION OF A PORTION OF SECTIONS 6, 7 & 8, T. 1 S., R. 32 E., M.D.M.

MONUMENTATION
- • Found point as shown.
- ∘ Set 2" I.P. & tag L.S. 3462

R_1 = Govt. Field Notes - Bond - 1879
R_2 = Govt. Fied Notes - 1856
S.P. = Established by Single Proportion

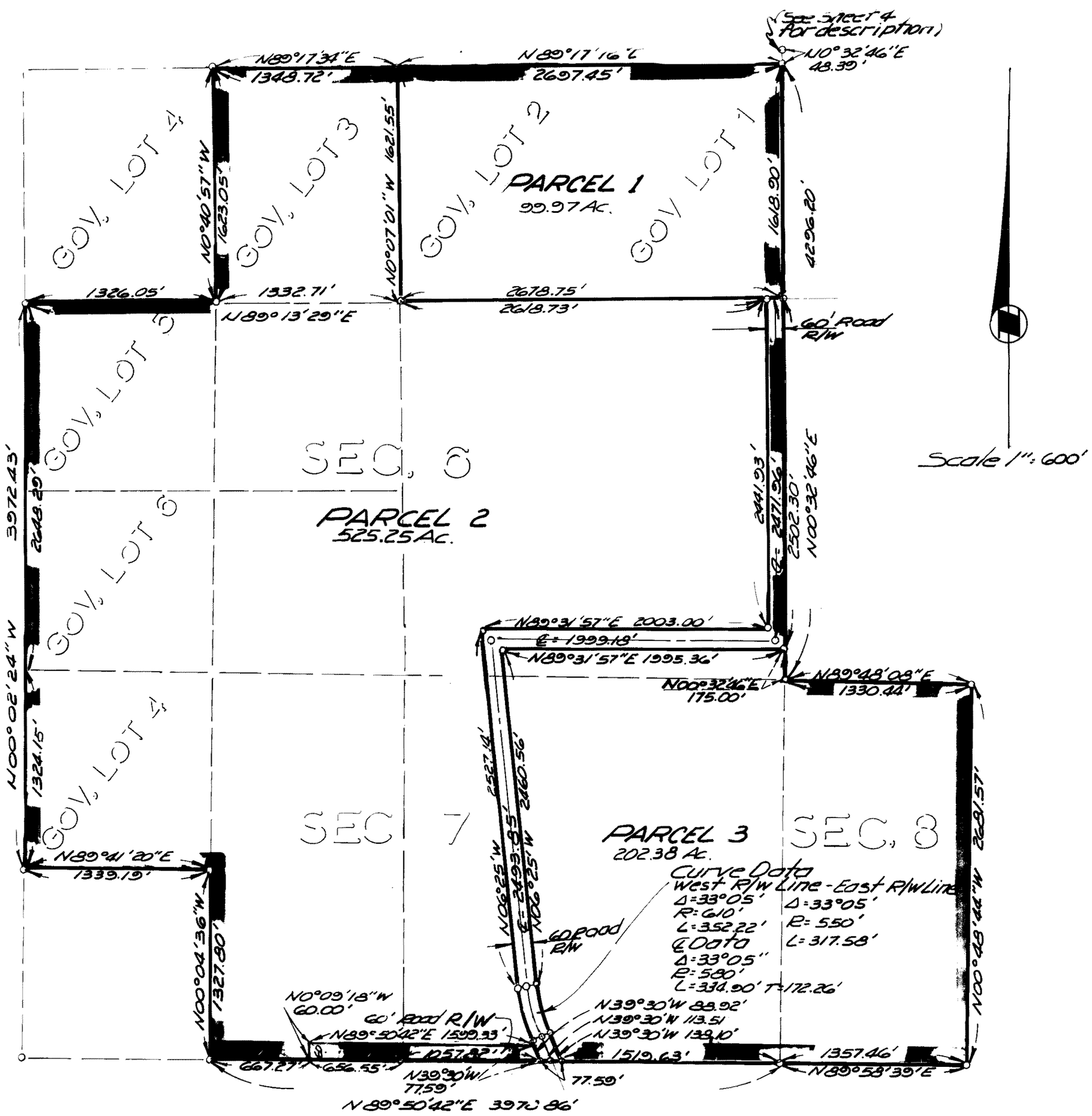

79-45
50 per-