SCALE : 1" = 100'

SHEET 2 OF 2

PARCEL MAP № 35-15

IN THE COUNTY OF MONO, STATE OF CALIFORNIA, BEING A SUBDIVISION OF PARCEL 4 OF PARCEL MAP NO. 35-12, RECORDED IN BOOK 2, PAGES 15 AND 15A OF PARCEL MAPS, BEING SITUATED IN THE NORTH HALF OF LOT 2 OF THE NORTHWEST QUARTER OF SECTION 31, T.1S., R.32E., M.D.M.

BASIS OF BEARINGS:

The record bearing of N89°32'03"E of the North line of the NW¼ of Sec.31, T.1S., R.32E. M.D.M. as shown on P.M. 35-8 recorded in Book 1, Pages 82 & 82A of Parcel Maps was used as the basis of bearings shown on this map.

NOTE:

Record information shown hereon is from P.M. 35-12 recorded in P.M. Bk. 2, Pg. 15 & 15A of Maps.

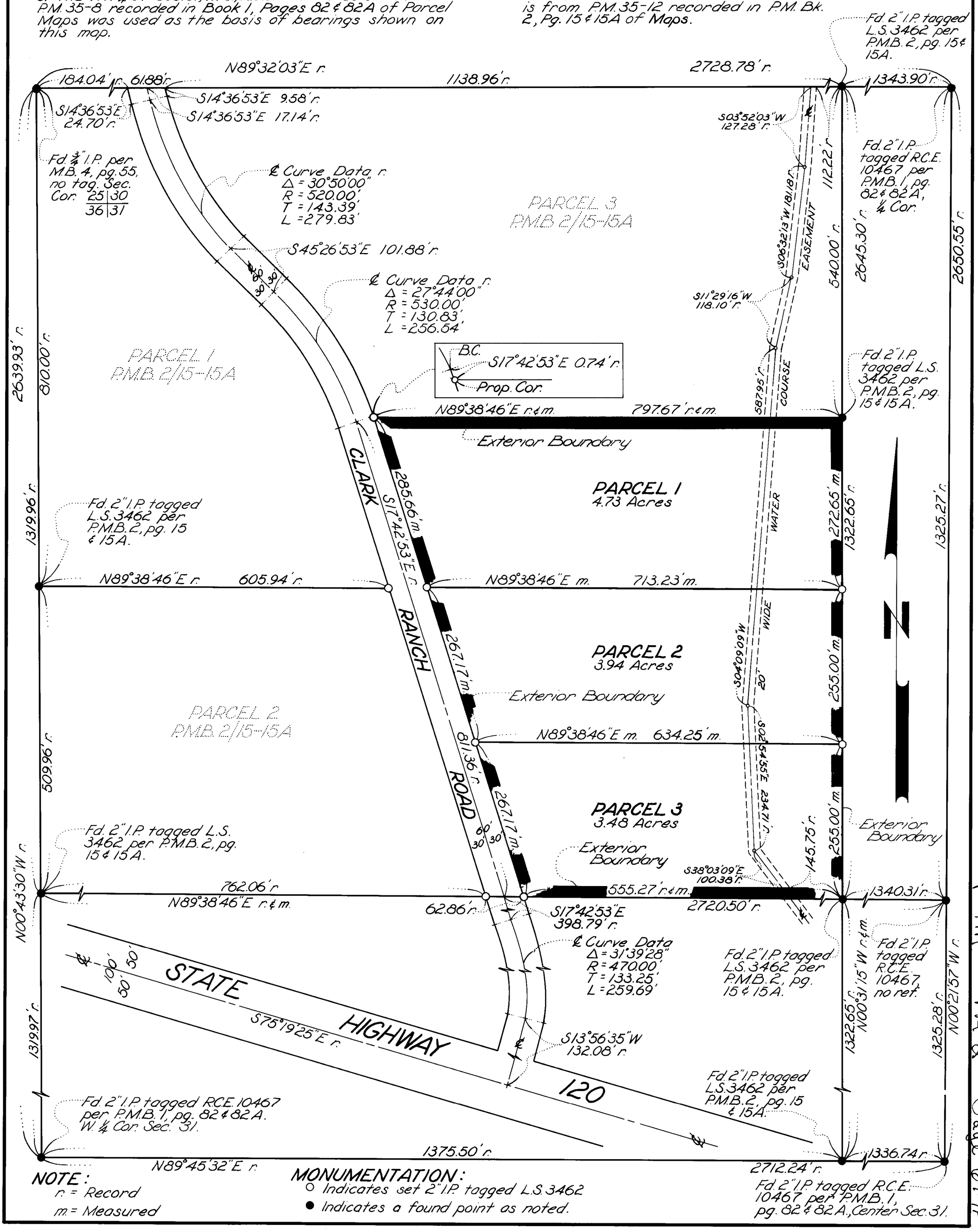

NOTE:

r. = Record

m. = Measured

MONUMENTATION:

○ Indicates set 2" I.P. tagged L.S. 3462

● Indicates a found point as noted.

Vol. 2 Page 67-A

70-258