SCALE: 1" = 20'

SHEET 2 OF 2 SHEETS

PARCEL MAP Nº 36-86

IN THE COUNTY OF MONO, STATE OF CALIFORNIA, BEING A DIVISION OF LOT 18 OF SIERRA VALLEY SITES TRACT Nº 1 AS SHOWN ON THE MAP THEREOF RECORDED IN BOOK 1, PAGES 26 THRU 26B INCLUSIVE OF MAPS, RECORDS OF SAID COUNTY, BEING A PORTION OF THE NORTHEAST QUARTER OF SECTION 34, TOWNSHIP 3 SOUTH, RANGE 27 EAST, M.D.M.

Based on record information per M.B. 1/26 Lot 18 will not close mathematically. This survey is based on the found monuments which, besides being mentioned on said map, are present throughout the tract and are accepted as being original.

The record bearing of S89°54'36"W of the south line of Sierra Valley Sites Tract Nº 1 per M.B. 1, Pages 26 thru 26B has been used as the basis of bearings shown on this map.

- Indicates a found point as noted
- Indicates a 1" I.P. Tagged RCE 10467 Set.
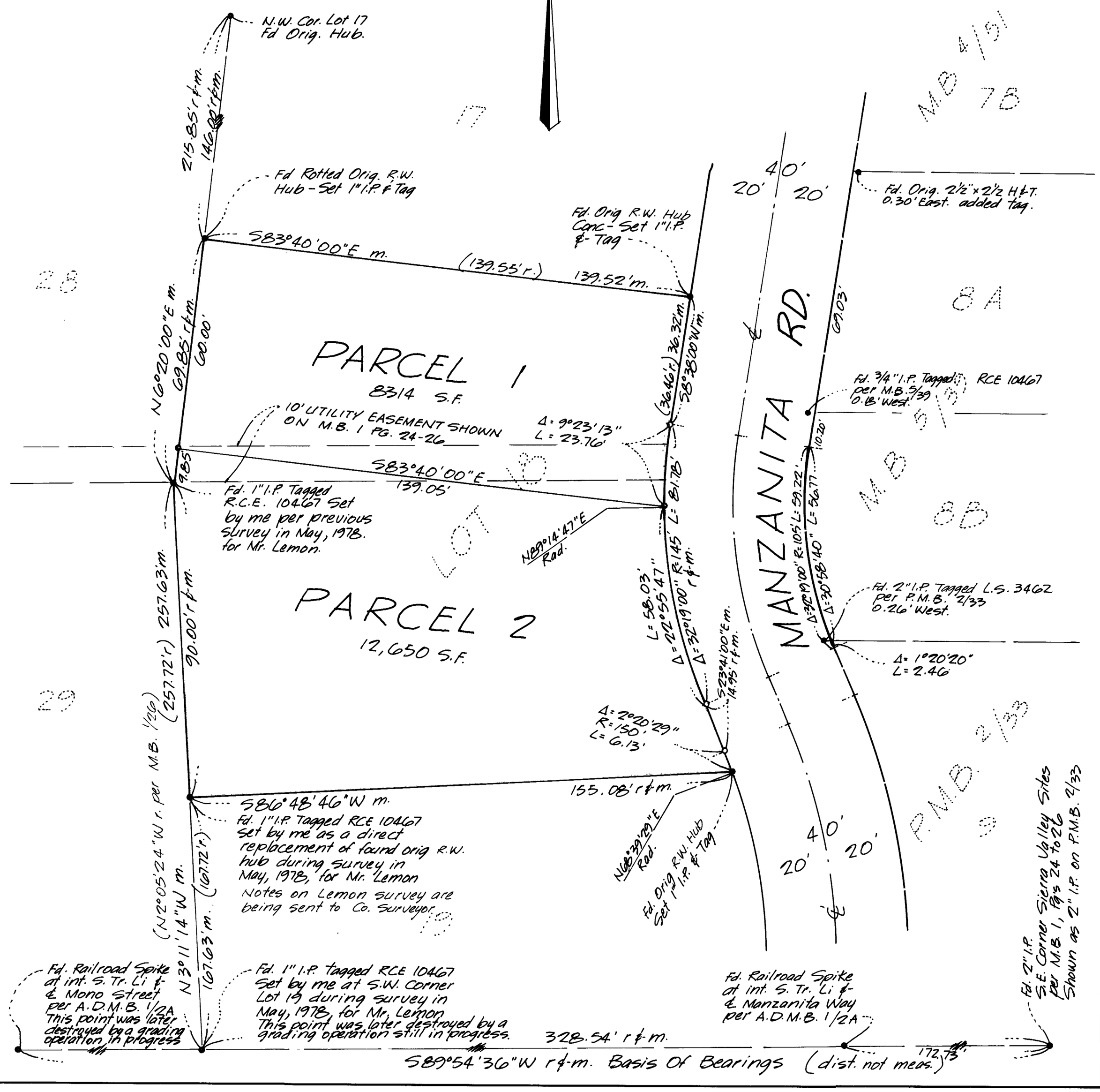
R.W. Means "redwood"