PARCEL MAP NO. 37-99

IN THE COUNTY OF MONO, STATE OF CALIFORNIA

BEING A SUBDIVISION OF THAT PARCEL OF LAND DESCRIBED AS LOT 13, TRACT 37-19 AS RECORDED IN MAP BOOK 9, PAGE 18-A AND BEING SITUATED IN THE WEST 1/2 OF NE 1/4 OF SECTION 35, T.4 S. R.29E. M.D.M.

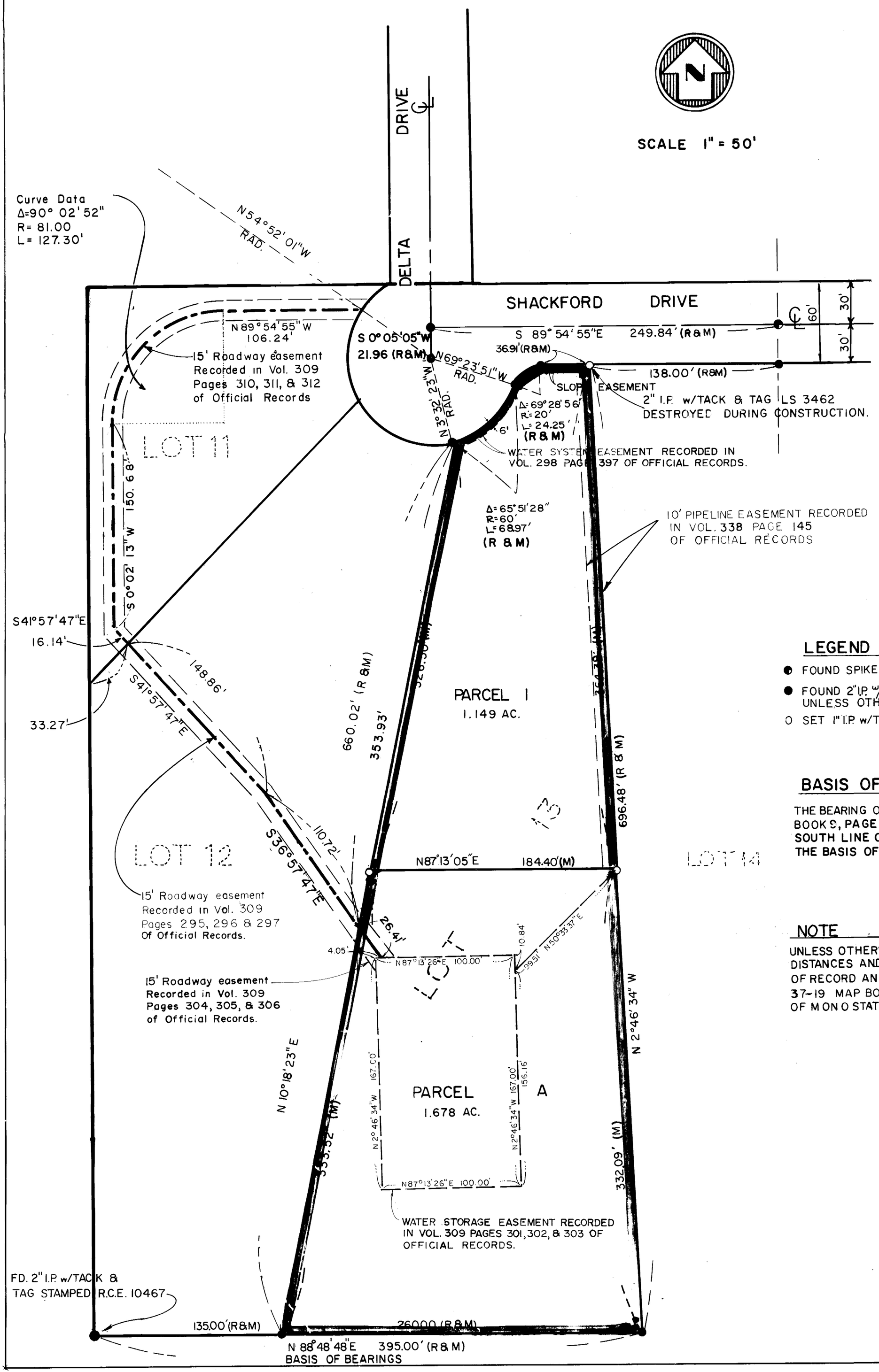

LEGEND

- ● FOUND SPIKE AND WASHER STAMPED L.S. 3462
- ● FOUND 2" I.P. w/TACK & TAG STAMPED L.S. 3462 UNLESS OTHERWISE NOTED.
- ○ SET 1" I.P. w/TACK & TAG STAMPED R.C.E. 13512

BASIS OF BEARING

THE BEARING OF N 88°48'48"E AS RECORDED IN BOOK 9, PAGE 18A OF TRACT MAPS, BEING THE SOUTH LINE OF LOTS 12 & 13, WAS USED AS THE BASIS OF BEARINGS FOR THIS MAP.

NOTE

UNLESS OTHERWISE NOTED ALL BEARINGS DISTANCES AND MONUMENTS SHOWN ARE OF RECORD AND SHOWN ON TRACT MAP 37-19 MAP BOOK 9 PAGE 18 A COUNTY OF MONO STATE OF CALIFORNIA

Map 2 Page 116-A