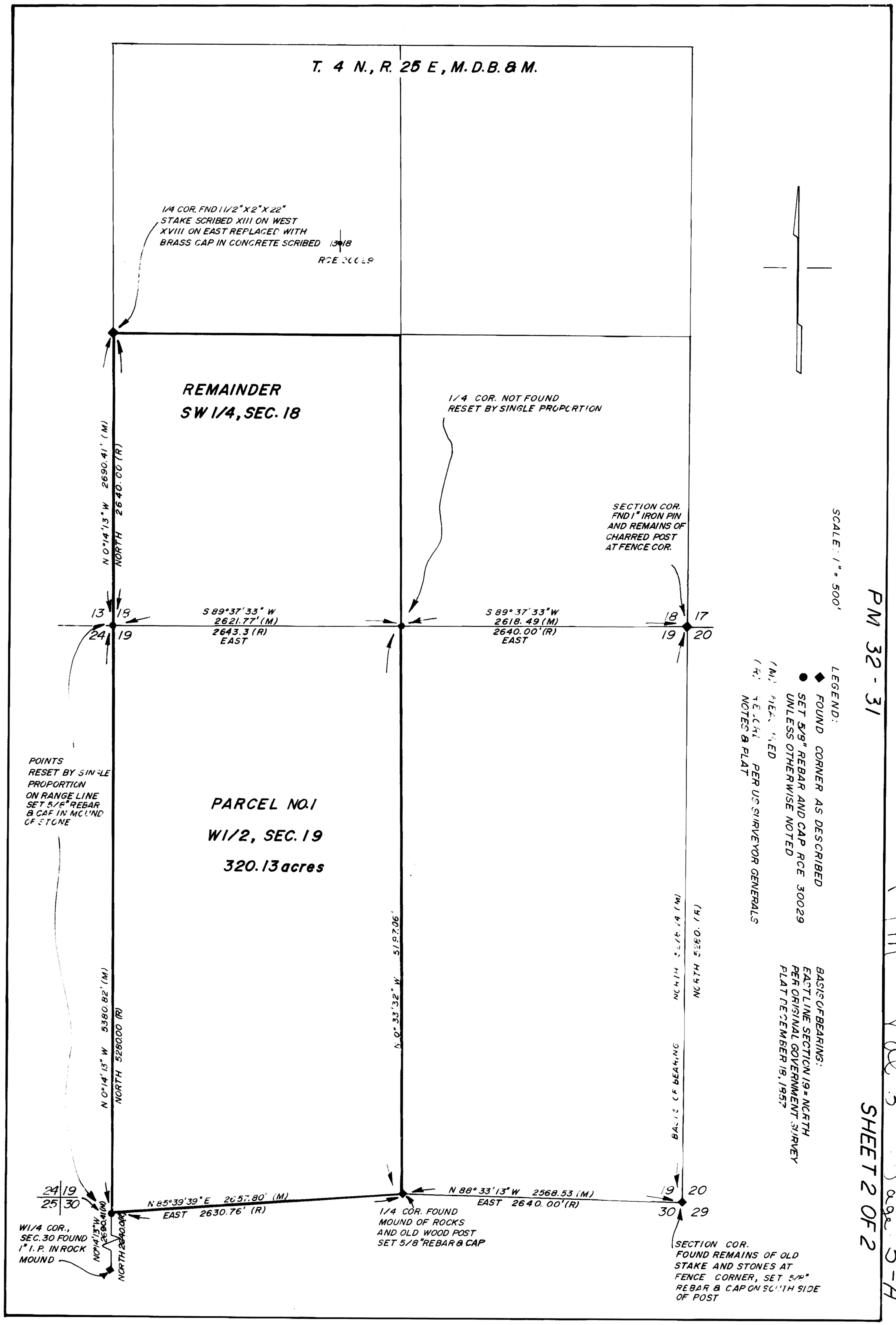
T. 4 N., R. 25 E., M.D.B. & M.
1/4 COR. FND 1 1/2" X 2" X 22" STAKE SCRIBED XIII ON WEST XVIII ON EAST REPLACED WITH BRASS CAP IN CONCRETE SCRIBED 13 18
RCE 30029
REMAINDER
SW 1/4, SEC. 18
1/4 COR. NOT FOUND RESET BY SINGLE PROPORTION
SECTION COR. FND 1" IRON PIN AND REMAINS OF CHARRED POST AT FENCE COR.
N 0°14'13" W 2690.41' (M)
NORTH 2640.00 (R)
S 89°37'33" W 2621.77' (M)
2643.3 (R)
EAST
S 89°37'33" W 2618.49 (M)
2640.00' (R)
EAST
13 18 24 19
18 17 19 20
POINTS RESET BY SINGLE PROPORTION ON RANGE LINE SET 5/8" REBAR & CAP IN MOUND OF STONE
PARCEL NO. 1
W1/2, SEC. 19
320.13 acres
N 0°14'13" W 5380.82' (M)
NORTH 5280.00 (R)
N 0°33'32" W 5280.06'
NORTH 5280.06' (M)
BASIS OF BEARING
24 19
25 30
N 85°39'39" E 2657.80' (M)
EAST 2630.76' (R)
N 88°33'13" W 2568.53 (M)
EAST 2640.00' (R)
19 20
30 29
WI/4 COR., SEC. 30 FOUND 1" I.P. IN ROCK MOUND
N0°14'13"W 2690.41(M)
NORTH 2640.00(R)
1/4 COR. FOUND MOUND OF ROCKS AND OLD WOOD POST SET 5/8" REBAR & CAP
SECTION COR. FOUND REMAINS OF OLD STAKE AND STONES AT FENCE CORNER, SET 5/8" REBAR & CAP ON SOUTH SIDE OF POST
SCALE: 1" = 500'
LEGEND:
FOUND CORNER AS DESCRIBED
SET 5/8" REBAR AND CAP RCE 30029 UNLESS OTHERWISE NOTED
(M) MEASURED
(R) RECORD PER US SURVEYOR GENERALS NOTES & PLAT
BASIS OF BEARING: EAST LINE SECTION 19 = NORTH PER ORIGINAL GOVERNMENT SURVEY PLAT DECEMBER 18, 1857
PM 32 - 31
SHEET 2 OF 2
Vol 3 Page 5-A