PARCEL MAP No. 37-107

IN THE COUNTY OF MONO, STATE OF CALIFORNIA, BEING A SUBDIVISION OF LOT 4 OF THE DELTA SUBDIVISION, RECORDED IN BOOK 3, PAGE 83 & 83A OF MAPS AND BEING SITUATED IN A PORTION OF THE SW 1/4 OF THE NE 1/4 AND LOT 2 (NW 1/4 OF THE NE 1/4) OF SECTION 35, T.4S., R.29E., M.D.M.

BASIS OF BEARINGS

THE BEARING OF N00°05'45"E ALONG THE CENTERLINE OF DELTA DRIVE AND SHOWN ON P.M. 37-96 RECORDED IN BOOK 2, PAGE 92 OF PARCEL MAPS WAS USED AS THE BASIS OF BEARINGS FOR THIS SURVEY.

SCALE: 1"=40'

LEGEND

● = FOUND AS NOTED
O = SET 2" I.P. AND TAG L.S. 3462 UNLESS OTHERWISE NOTED
M = MEASURED
R = RECORD PER DELTA SUBDIVISION RECORDED IN BOOK 3, PAGE 83 OF MAPS UNLESS OTHERWISE NOTED.

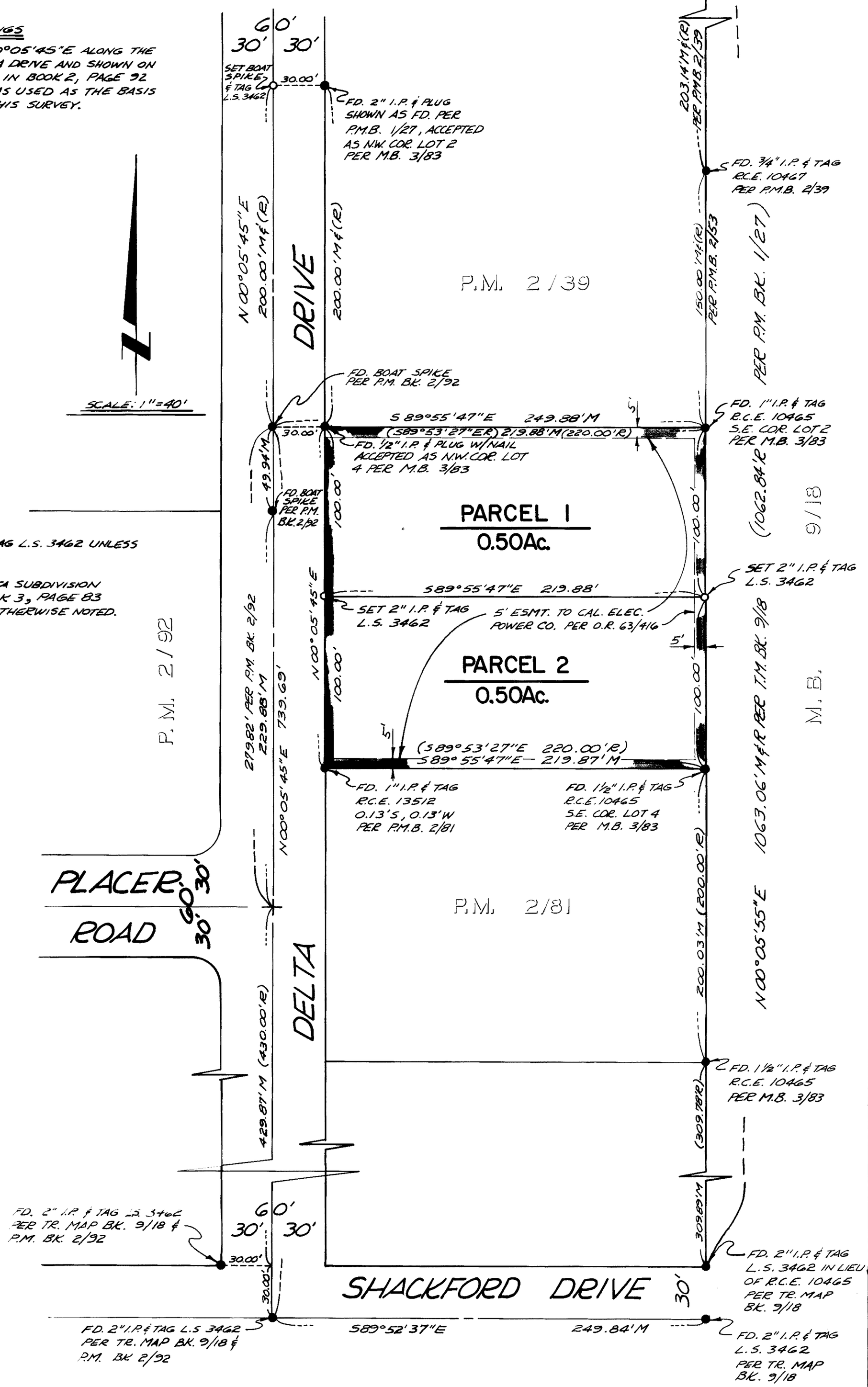

P.M. Vol 3 Page 6-A