SCALE: 1" = 100'

PARCEL MAP Nº 35-24

IN THE COUNTY OF MONO, STATE OF CALIFORNIA, BEING A DIVISION OF THE SOUTHWEST QUARTER OF THE NORTHWEST QUARTER OF SECTION 36, TOWNSHIP 1 SOUTH, RANGE 31 EAST, M.D.M.

• Indicates a found point as noted.
○ Indicates a 1" Iron Pipe tagged R.C.E. 10467 set.

The record bearing of N0°43'30"W of the west line of the northwest quarter of Section 31, T.1S., R.32E., M.D.M., as shown on Parcel Map Nº 35-22 recorded in Book 2, Page 88 & 88A of Parcel Maps was used as the basis of bearings shown on this map.

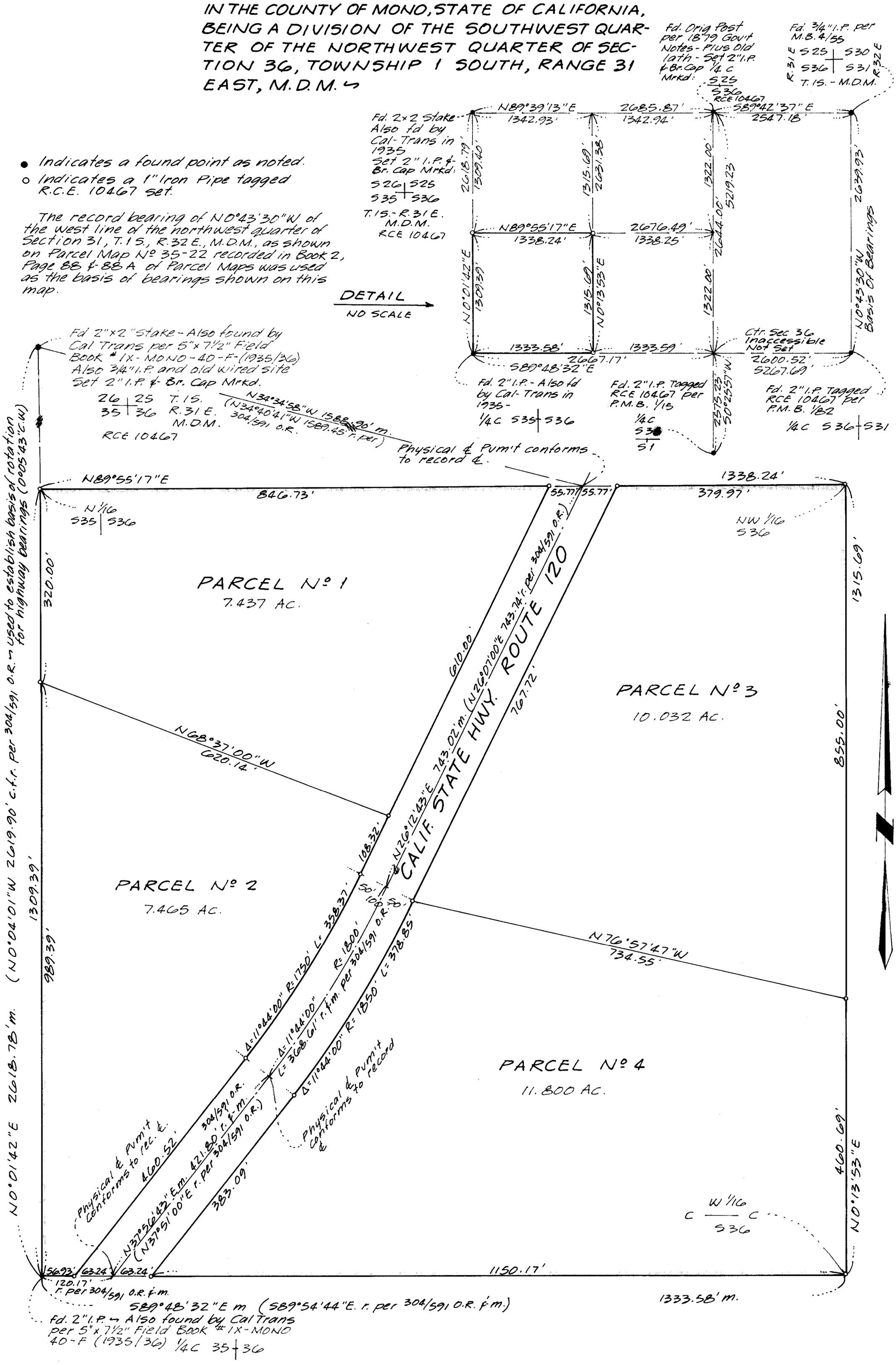

BOOK 3 OF P/M AT PAGE 13-A