SCALE: 1" = 500'

PARCEL MAP Nº 32-29

IN THE COUNTY OF MONO, STATE OF CALIFORNIA, BEING A DIVISION OF A PORTION OF THE NORTH HALF OF THE SOUTH HALF OF SECTION 24, TOWNSHIP 6 NORTH, RANGE 23 EAST, M.D.M.

The survey shown on the map recorded in Book 6, Page 11 of Maps was not based upon a proper survey and subdivision of the section and has therefor been partly rejected. The boundary as shown on said map encroaches onto U.S. Forest Service lands along the north, west and south lines of Parcel C of said map. The boundary of the property being subdivided by this map and established by this subject survey lies totally within said Parcel C and therefor there are no gores created.

The record bearing of N0°25'16"W of the east line of the southeast quarter of Section 24, T.6N., R.23E., M.D.M., as show on the map recorded in Book 6, Page 11 of Maps was used as the basis of bearings shown on this map.

• Indicates a found point as noted.
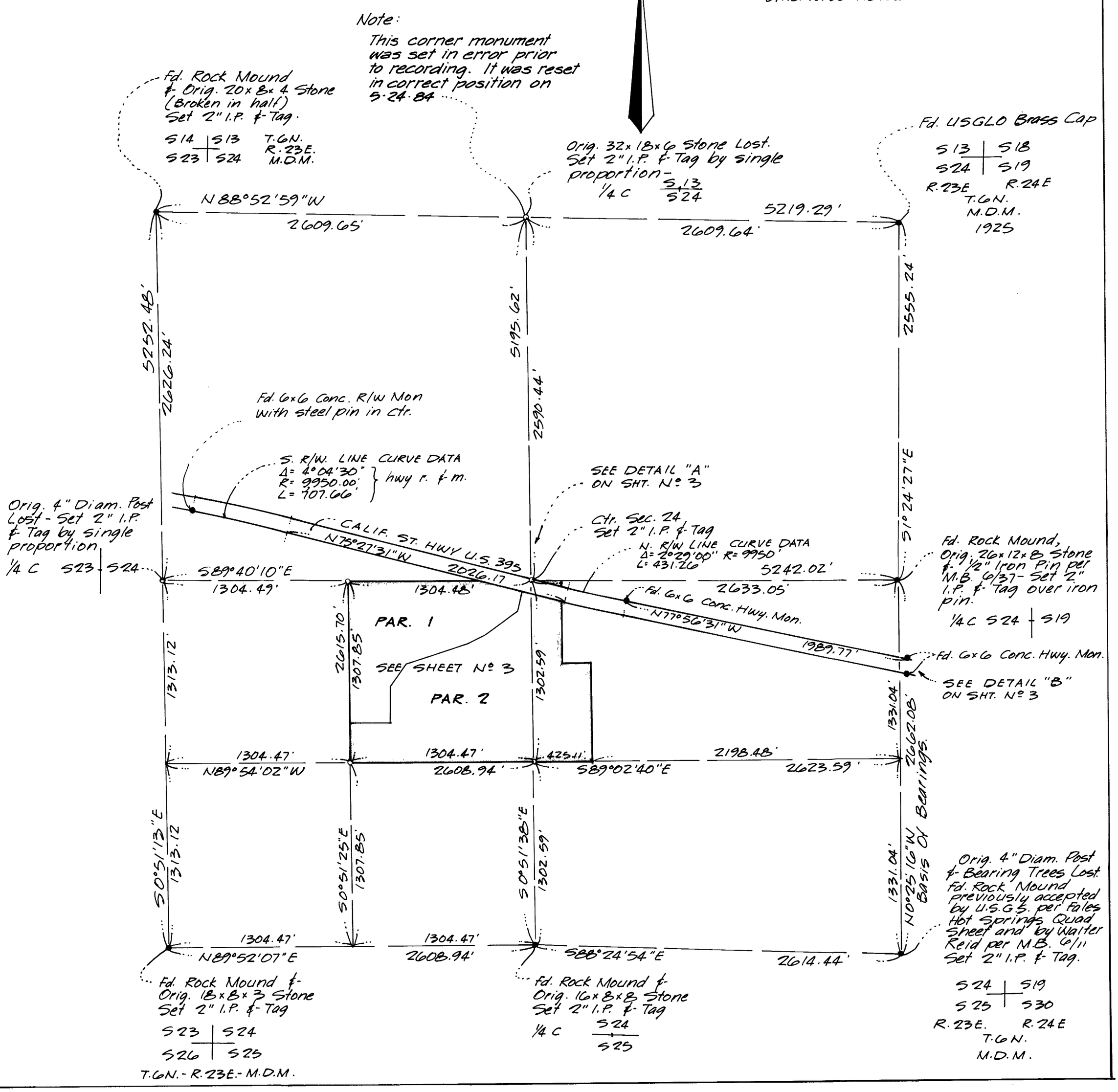
∘ Indicates a 1" I.P. & Tag set, unless otherwise noted.