SHEET 2 OF 2

LEGEND:

- ● FOUND MONUMENT PER P.M.B. 2/105 & 105A 2" I.P. & TAG RCE 21130 UNLESS OTHERWISE NOTED
- ○ SET 5/8" REBAR & TAG RCE 30029
- R - PER P.M.B. 2/105 & 105A
- M - MEASURED

LINE DATA

LINE	BEARING	DISTANCE
1	N 79°41'16"W	40.86'
2	N 33°15'19"W	64.06'
3	N 59°43'23"W	130.45'
4	N 79°01'42"W	100.67'
5	N 47°31'20"W	67.59'
6	N 05°29'52"W	27.23'
7	N 83°49'08"W	70.80'
8	N 40°01'41"W	62.08'
9	N 89°53'13"W	90.18'
10	N 08°38'37"W	46.07'
11	N 39°26'30"W	140.97'
12	N 66°46'42"W	20.78'

NOTE: THE ONLY SEWAGE DISPOSAL AREA ALLOWED ON PARCEL NO. 2 SHALL BE ON HILLSIDE AT EXTREME NORTH END OF PARCEL

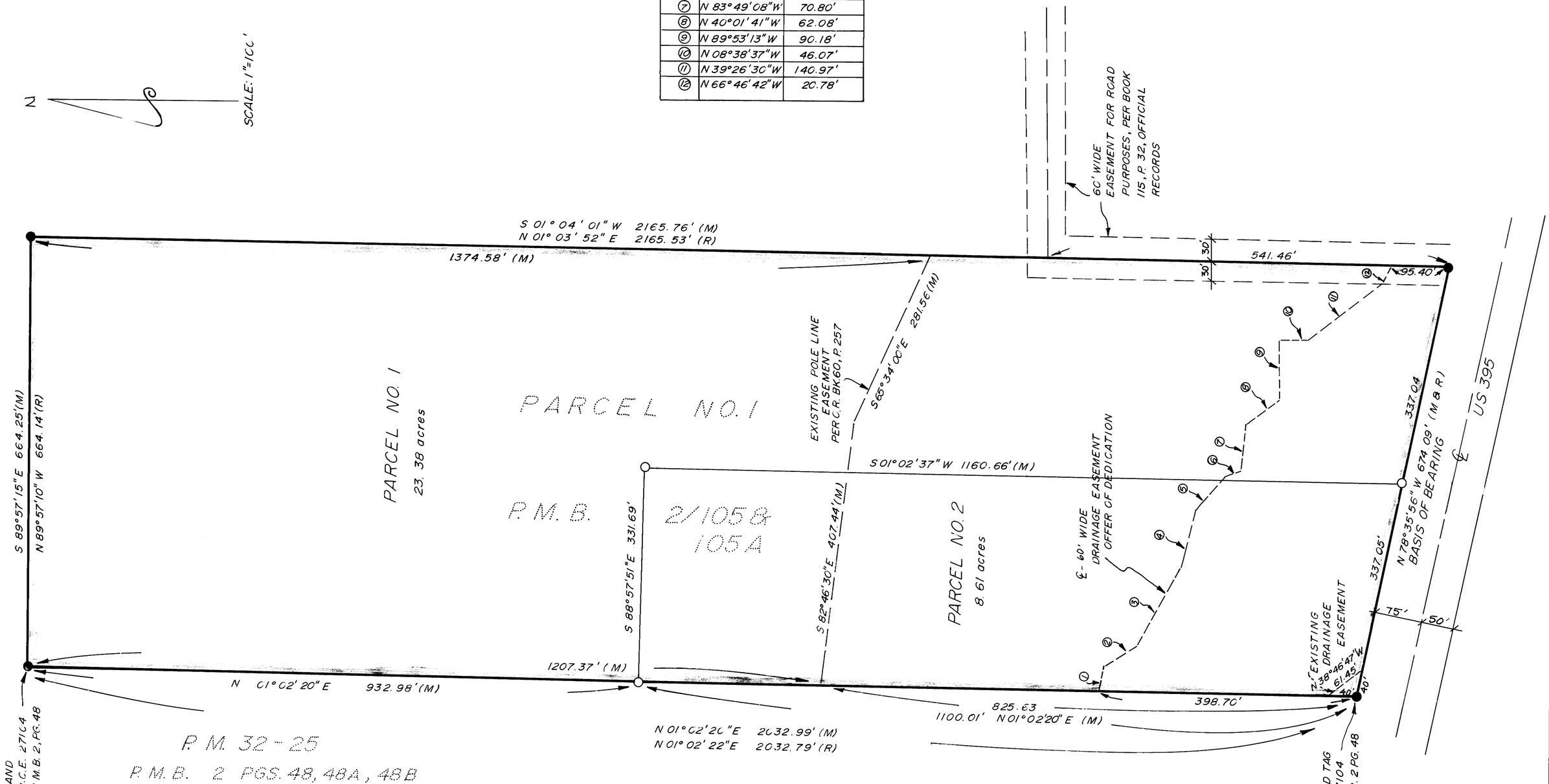

PARCEL MAP NO. 32 - 39

A DIVISION OF A PORTION OF SW1/4, SEC. 22, T. 6N., R. 24 E., M.D.B. & M. IN THE UNINCORPORATED AREA OF MONO COUNTY, CALIFORNIA