SCALE: 1" = 60'

PARCEL MAP Nº 35-27
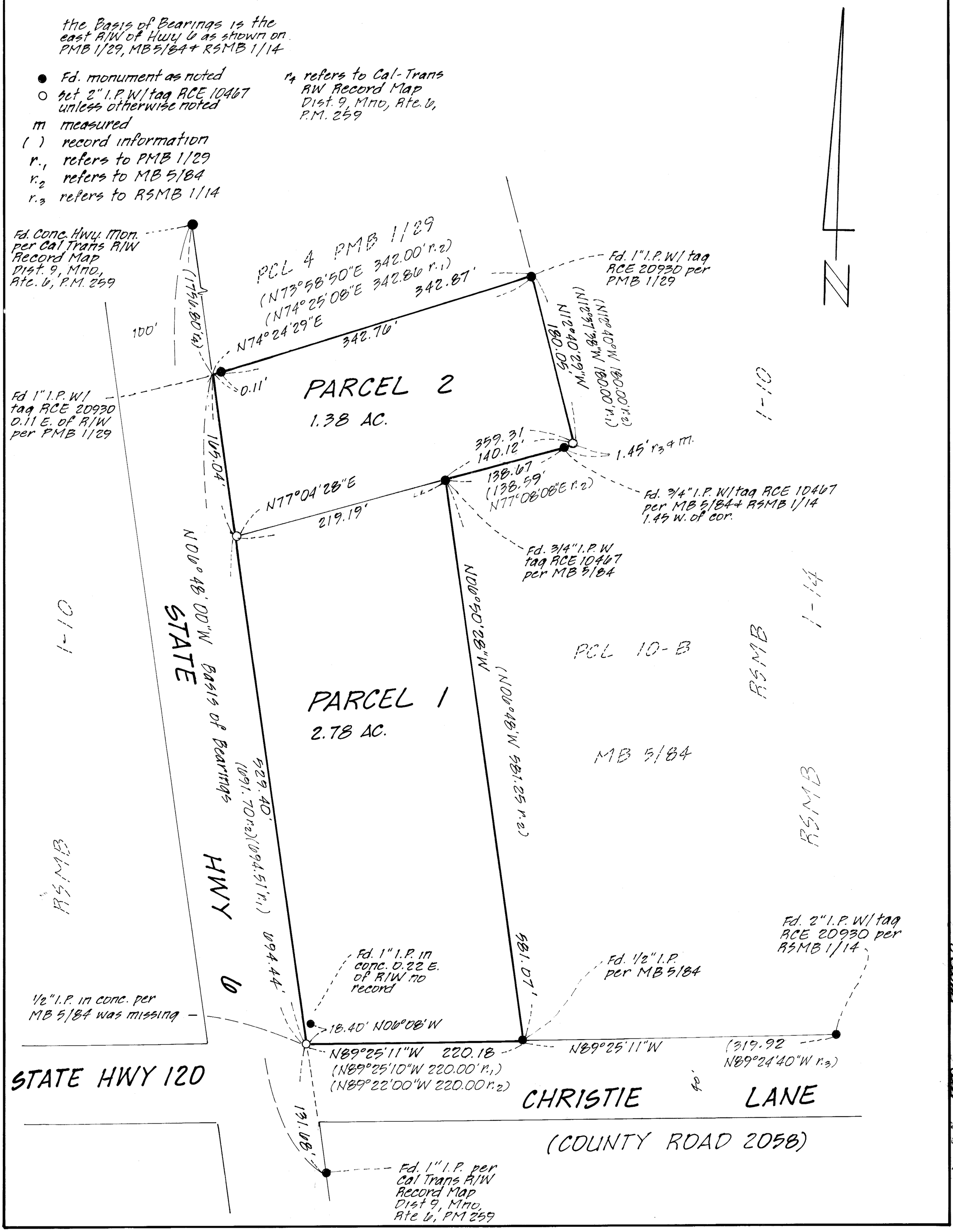
IN THE UNINCORPORATED TERRITORY OF THE COUNTY OF MONO
STATE OF CALIFORNIA, BEING A DIVISION OF A PORTION OF
THE NORTHWEST QUARTER OF THE SOUTHWEST QUARTER AND
THE SOUTHWEST QUARTER OF THE NORTHWEST QUARTER
OF SECTION 32, TOWNSHIP 1 SOUTH, RANGE 32 EAST, M.D.M.