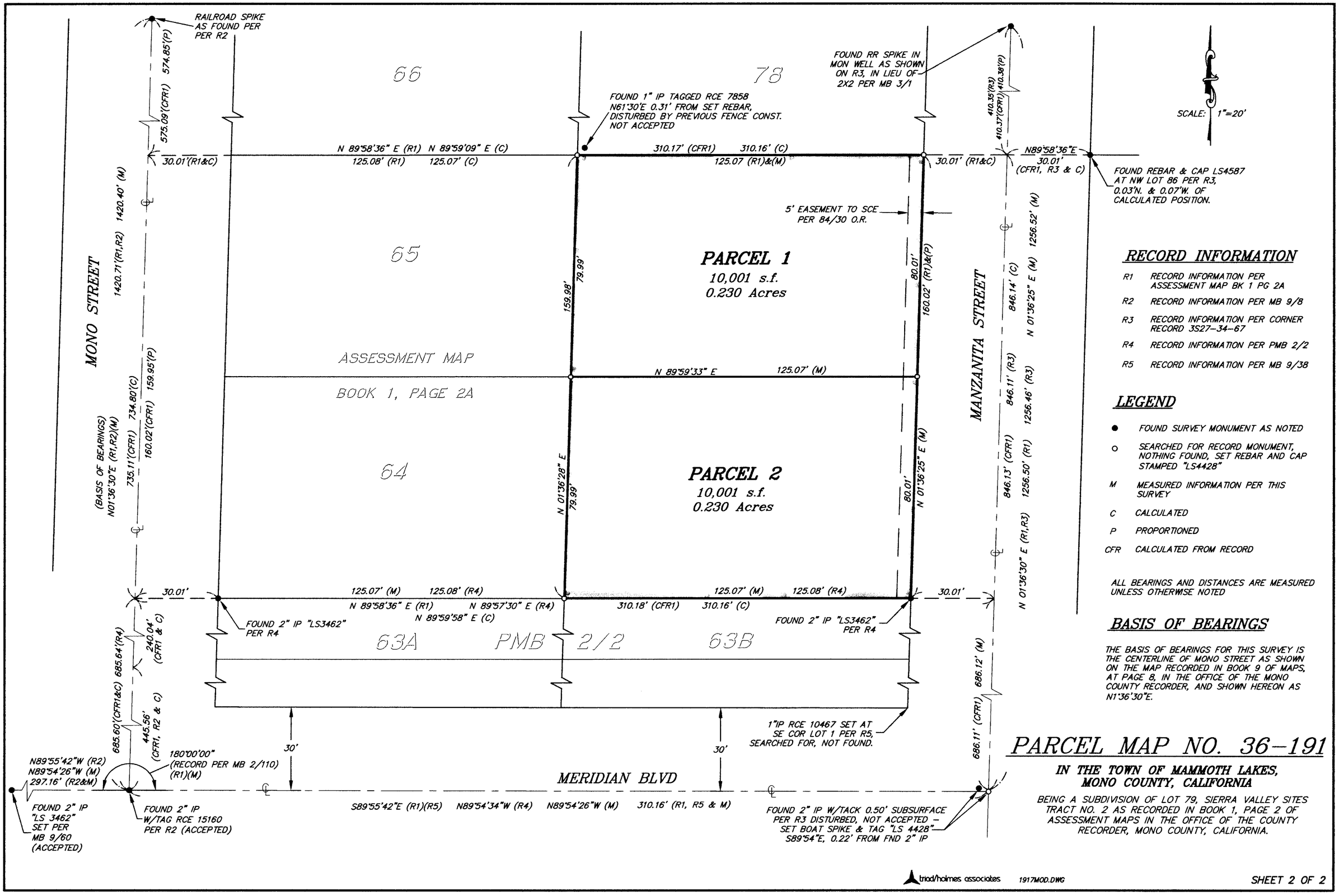

RECORD INFORMATION

R1	RECORD INFORMATION PER ASSESSMENT MAP BK 1 PG 2A
R2	RECORD INFORMATION PER MB 9/8
R3	RECORD INFORMATION PER CORNER RECORD 3S27-34-67
R4	RECORD INFORMATION PER PMB 2/2
R5	RECORD INFORMATION PER MB 9/38

LEGEND

●	FOUND SURVEY MONUMENT AS NOTED
○	SEARCHED FOR RECORD MONUMENT, NOTHING FOUND, SET REBAR AND CAP STAMPED "LS4428"
M	MEASURED INFORMATION PER THIS SURVEY
C	CALCULATED
P	PROPORTIONED
CFR	CALCULATED FROM RECORD

ALL BEARINGS AND DISTANCES ARE MEASURED UNLESS OTHERWISE NOTED

BASIS OF BEARINGS

THE BASIS OF BEARINGS FOR THIS SURVEY IS THE CENTERLINE OF MONO STREET AS SHOWN ON THE MAP RECORDED IN BOOK 9 OF MAPS, AT PAGE 8, IN THE OFFICE OF THE MONO COUNTY RECORDER, AND SHOWN HEREON AS N1°36'30"E.

PARCEL MAP NO. 36-191

IN THE TOWN OF MAMMOTH LAKES, MONO COUNTY, CALIFORNIA

BEING A SUBDIVISION OF LOT 79, SIERRA VALLEY SITES TRACT NO. 2 AS RECORDED IN BOOK 1, PAGE 2 OF ASSESSMENT MAPS IN THE OFFICE OF THE COUNTY RECORDER, MONO COUNTY, CALIFORNIA.