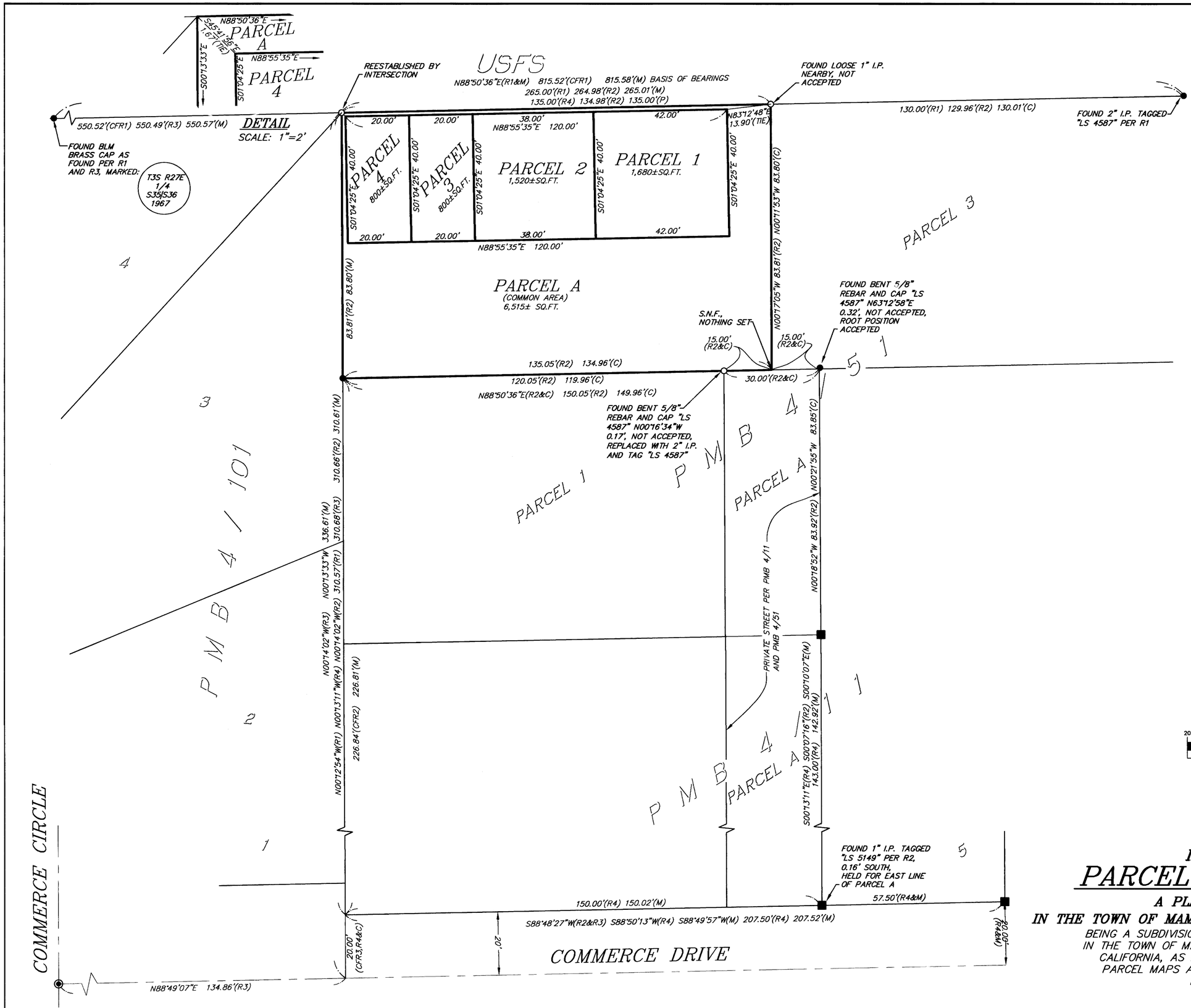

BASIS OF BEARINGS

THE BASIS OF BEARINGS FOR THIS MAP IS THE NORTHERLY BOUNDARY OF PARCELS 14 THROUGH 20 PER PARCEL MAP NO. 36-120 RECORDED IN BOOK 3 OF PARCEL MAPS AT PAGE 7 IN THE OFFICE OF THE COUNTY RECORDER, MONO COUNTY, SHOWN HEREON AS N88°50'36"E.

LEGEND

- M MEASURED DATA
- P PRORATED
- CFR CALCULATED FROM RECORD
- S.N.F. SEARCHED FOR, NOTHING FOUND
- R1 RECORD PER PMB 3/7
- R2 RECORD PER PMB 4/51
- R3 RECORD PER PMB 4/101
- R4 RECORD PER PMB 4/11
- ○ SET 5/8" REBAR AND CAP "LS4587" AS REPLACEMENT FOR RECORD MONUMENT NOT FOUND, EXCEPT AS NOTED
- ● FOUND 5/8" REBAR AND CAP TAGGED "LS4587" PER R2, EXCEPT AS NOTED
- ◉ FOUND BRASS CAP STAMPED "LS4587" IN MONUMENT WELL PER R3
- ■ FOUND 1 I.P. TAGGED "LS 5149" PER R4

GRAPHIC SCALE

20 0 10 20 40 80

(IN FEET)
1 inch = 20 ft.

INDUSTRIAL PARK IV

PARCEL MAP NO. 36-211

A PLANNED UNIT DEVELOPMENT

IN THE TOWN OF MAMMOTH LAKES, MONO COUNTY, CALIFORNIA

BEING A SUBDIVISION OF PARCEL 2 OF PARCEL MAP NO. 36-155 IN THE TOWN OF MAMMOTH LAKES , COUNTY OF MONO, STATE OF CALIFORNIA, AS PER PARCEL MAP RECORDED IN BOOK 4 OF PARCEL MAPS AT PAGE 51 IN THE OFFICE OF THE COUNTY RECORDER OF SAID COUNTY

triad/holmes assoc.

SHEET 2 OF 2