SURVEYORS STATEMENT
THIS MAP CORRECTLY REPRESENTS A SURVEY MADE BY ME OR UNDER MY DIRECTION IN CONFORMANCE WITH THE REQUIREMENTS OF THE LAND SURVEYORS ACT AT THE REQUEST OF WILLIAM GULLEY, AND WAS COMPLETED IN SEPTEMBER, 1985.

REGISTERED PROFESSIONAL ENGINEER BRUCE L. RICE NO. 30029 CIVIL STATE OF CALIFORNIA

BRUCE L. RICE, RCE 30029

COUNTY SURVEYORS STATEMENT
THIS MAP HAS BEEN EXAMINED IN ACCORDANCE WITH SECTION 8766 OF THE LAND SURVEYORS ACT

THIS 5TH DAY OF Nov., 1985

RICHARD BOARDMAN
LS 4686
DEPUTY COUNTY SURVEYOR

FOR: JAMES WARD
COUNTY SURVEYOR

RECORDERS CERTIFICATE
FILED THIS 9th DAY OF November, 1985
AT 2:40 P.M. IN BOOK 2 OF RECORDS OF SURVEY AT PAGE 9, Inst. # 2812
AT THE REQUEST OF BRUCE L. RICE
Fee $5.00
COUNTY RECORDER

LEGEND:
R1 - MAP OF TWIN LAKES SUBDIVISION, NORTH PORTION, MONO COUNTY BOOK OF MAPS BOOK 1 / PAGE 52
R2 - MAP OF TWIN LAKES ROAD DIST IX, MNO, 1093, (3), 17 OF 32, MAY 23, 1955 A COPY OF WHICH IS ON FILE IN THE MONO COUNTY SURVEYORS OFFICE
● - FOUND MONUMENT AS DESCRIBED
○ - SET 5/8" REBAR & CAP RCE 30029
-⊕- CORNER SEARCHED FOR, NOT FOUND

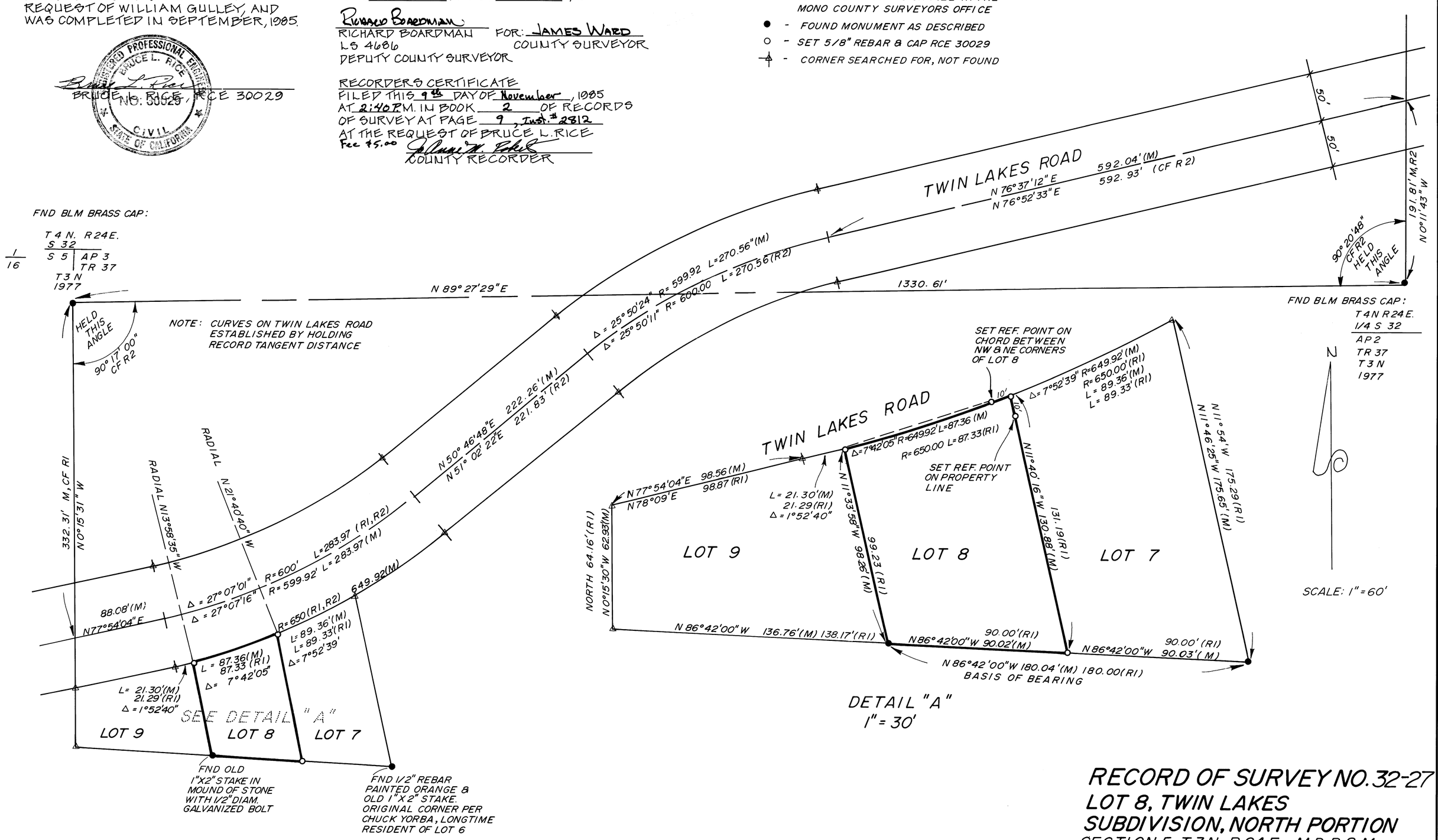

RECORD OF SURVEY NO. 32-27
LOT 8, TWIN LAKES SUBDIVISION, NORTH PORTION
SECTION 5, T.3N., R.24E., M.D.B.&M.