RECORD OF SURVEY NO. 37-40

BEING A SURVEY OF A LOT LINE ADJUSTMENT BETWEEN THOSE PARCELS DESCRIBED IN DEEDS RECORDED IN VOLUME **438** PAGE **349**, VOLUME 526 PAGE 454, & VOLUME 510 PAGE 167 OF OFFICIAL RECORDS IN THE OFFICE OF THE MONO COUNTY RECORDER, LOCATED IN SECTION 29, T. 4 S., R. 30 E., M.D.B. & M., IN THE COUNTY OF MONO, STATE OF CALIFORNIA.

SURVEYOR'S STATEMENT

THIS MAP CORRECTLY REPRESENTS A SURVEY MADE BY ME OR UNDER MY DIRECTION IN CONFORMANCE WITH THE REQUIREMENTS OF THE LAND SURVEYOR'S ACT AT THE REQUEST OF KEN PESNELL IN AUGUST, 1989.

DAVID A. LAVERTY L.S. 4587
LIC. EXP. 9-30-90

COUNTY SURVEYOR'S STATEMENT

THIS MAP HAS BEEN EXAMINED IN ACCORDANCE WITH SECTION 8766 OF THE LAND SURVEYOR'S ACT THIS 17 DAY OF MAY 1990.

JAMES M. WARD RCE 22549
MONO COUNTY SURVEYOR
EXP. 12-31-93

REGISTERED PROFESSIONAL ENGINEER JAMES M. WARD No. 22549 CIVIL STATE OF CALIFORNIA

RECORDER'S CERTIFICATE

FILED THIS 17th DAY OF May 1990, AT 12:55 P.M. IN BOOK 2 OF RECORDS OF SURVEYS AT PAGE 77 AT THE REQUEST OF KEN PESNELL.

INSTRUMENT NO.: 3110
FEE: $5.00

RENN NOLAN
MONO COUNTY RECORDER

BY: Sherrie L. Cranney
DEPUTY COUNTY RECORDER

LEGEND

- ● FOUND MONUMENT AS NOTED
- O SET 5/8" REBAR W/ CAP STAMPED "LS 4587"
- R1 RECORD INFORMATION PER 510/167 O.R.
- R2 RECORD INFORMATION PER 526/454 O.R.
- R3 RECORD INFORMATION PER 438/349 O.R.
- M MEASURED INFORMATION

BASIS OF BEARINGS
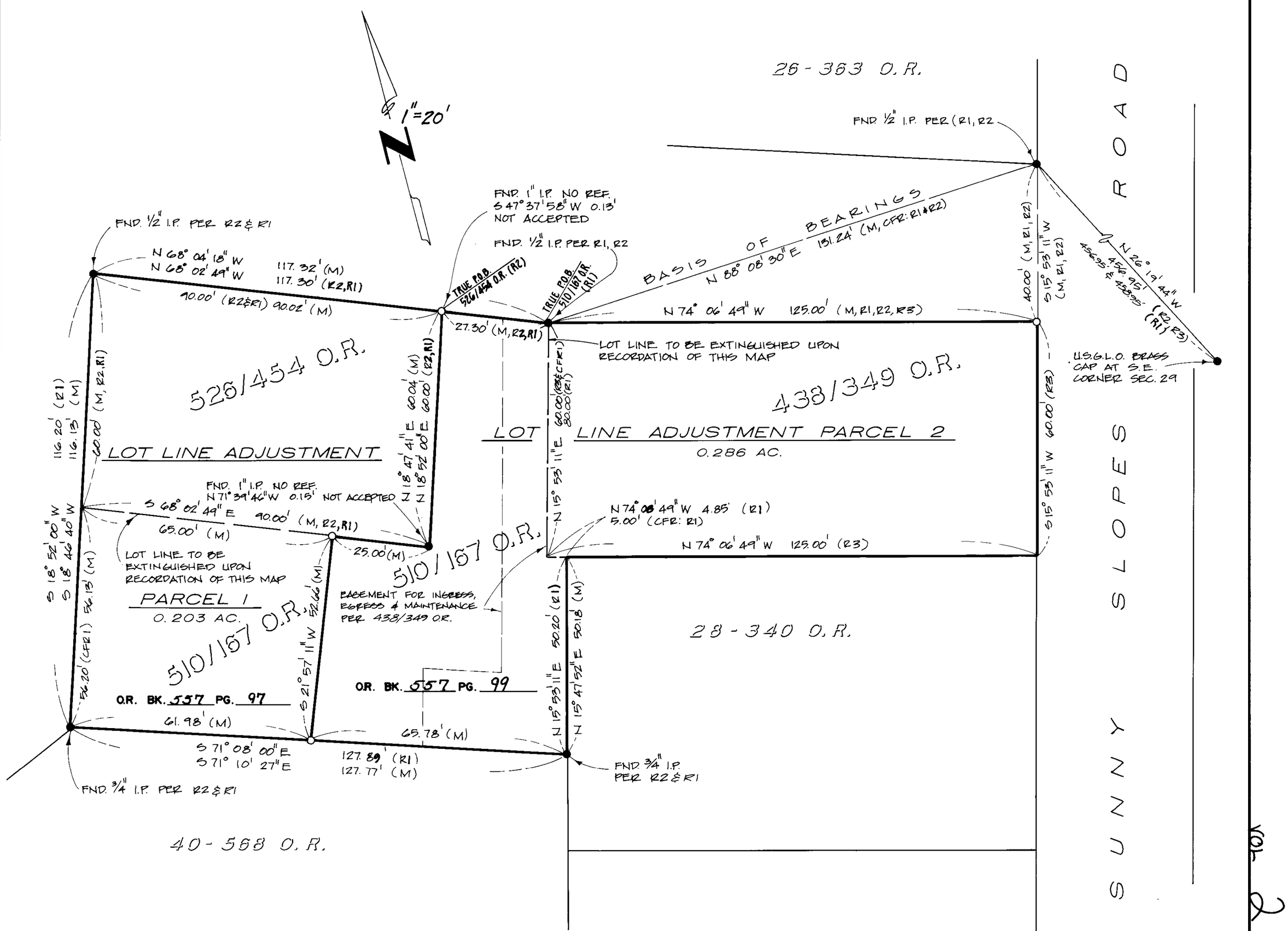
THE BASIS OF BEARINGS FOR THIS SURVEY IS THE LINE BETWEEN THE 1/2" I.P. AT THE SE CORNER OF THE PARCEL DESCRIBED BY 26/363 O.R. AND THE 1/2" I.P. AT THE NE CORNER OF THE PARCEL DESCRIBED BY 510/167 O.R., SHOWN HEREON AS N 88° 08' 30" E.