RECORD OF SURVEY Nº 31-26

LOCATED IN A PORTION OF THE SE 1/4, SEC 1, T8N, R22E, MDB&M, MONO COUNTY, CALIFORNIA.

SURVEYOR'S STATEMENT

THIS MAP CORRECTLY REPRESENTS A SURVEY MADE BY ME OR UNDER MY DIRECTION IN CONFORMANCE WITH THE REQUIREMENTS OF THE LAND SURVEYOR'S ACT AT THE REQUEST OF JOSEPHINE KNOWLES IN AUGUST OF 1990.

John R. Langford
L.S. Nº 5149
STATE OF CALIFORNIA

EXP DATE 6/30/91

COUNTY SURVEYOR'S STATEMENT

THIS MAP HAS BEEN EXAMINED IN ACCORDANCE WITH SECTION 8766 OF THE LAND SURVEYOR'S ACT THIS 26 DAY OF SEPT, 1990.

James M. Ward
COUNTY SURVEYOR RCE 22549
EXP 12/31/93

REGISTERED PROFESSIONAL ENGINEER JAMES M. WARD No. 22549 CIVIL STATE OF CALIFORNIA

COUNTY RECORDER'S CERTIFICATE

FILED THIS 5th DAY OF November, 1990 AT 2:05 P.M. IN BOOK 2 OF RECORD OF SURVEYS AT PAGE 87 AT THE REQUEST OF JOSEPHINE KNOWLES.

INSTRUMENT Nº: # 7684

FEE: $5.00

RENN NOLAN
MONO COUNTY RECORDER BY: Vera M. Mills
DEPUTY COUNTY RECORDER

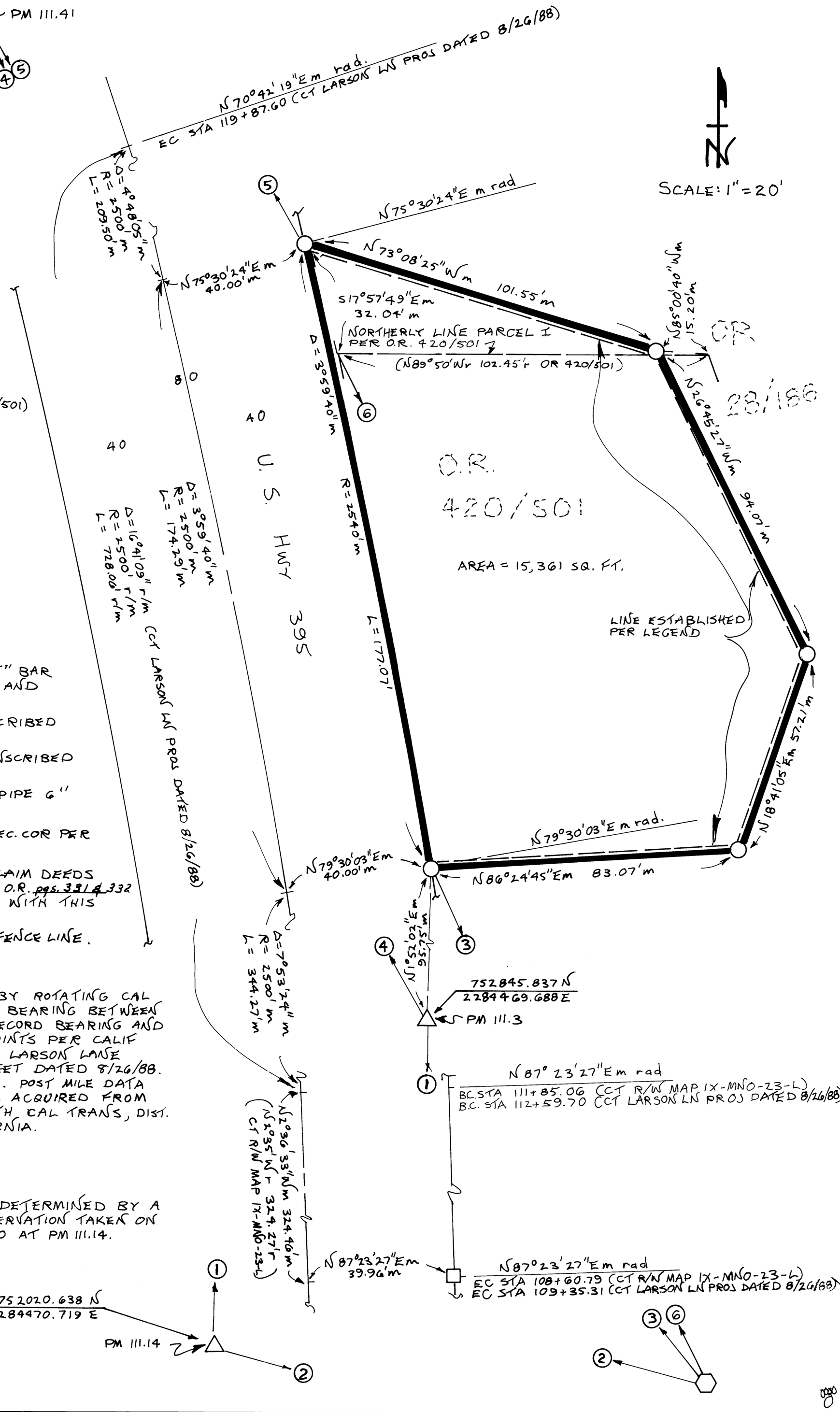

TANGENT DATA:

LINE	BRG	DIST
1	N 0°32'18"E m	825.40' m
2	N 74°43'04"W m	1031.60' m
3	N 39°31'27"W m	1546.58' m
4	N 20°09'18"W m	617.11' m
5	N 29°43'31"W m	357.87' m
6	(N 37°10'32"W r	1675.89' r OR. 420/501)

LEGEND:

△ FND 1" DIAM METAL CAP ON "T" BAR INSCRIBED CALIF DIV OF HWYS AND PM AS NOTED HEREON

○ SET 1 1/2" DIAM ALUM CAP INSCRIBED LS 5149 ON 5/8" DIAM REBAR.

⬡ FND 2 1/2" DIAM BRASS CAP INSCRIBED T8N R22E | R23E; S1 | S6; S12 | S7 ON 2" DIAM IRON PIPE 6" 1941 ABOVE GND. ACCEPTED AS SEC. COR PER 1941 BLM DEP. RESURVEY.

▬ LINE ESTABLISHED BY QUITCLAIM DEEDS RECORDED IN O.R. 570 AND O.R. pgs. 331 & 332 AND RECORDED CONCURRENTLY WITH THIS MAP.

□ FND 6x6 CONC. HWY MON IN FENCE LINE.

NOTE: HWY 395 ℄ ESTABLISHED BY ROTATING CAL TRANS CALIF COORD RECORD BEARING BETWEEN PM 111.14 AND PM 111.3 TO RECORD BEARING AND CALCULATING CENTERLINE POINTS PER CALIF COORDINATES AS NOTED ON LARSON LANE PROJECT CALCULATION SHEET DATED 8/26/88. GRID FACTOR IS 0.9997802. POST MILE DATA AS SHOWN ON THIS MAP WAS ACQUIRED FROM SAID RECORDS ON FILE WITH CAL TRANS, DIST. 9 OFFICE IN BISHOP, CALIFORNIA.

BASIS OF BEARINGS: NORTH, AS DETERMINED BY A SOLAR OBSERVATION TAKEN ON AUG 22, 1990 AT PM 111.14.

R.S. Vol 2 Page 87